AUCTION

NOTE: SEE ADDITIONAL CONSIGNMENTS FOR OTHER SALE DAYS ON REVERSE SIDE OF THIS PAGE.

12th Annual Special Harvest Equipment Auction

LOCATED: Plainview, Texas — South Side of Town On Highway 87 Business Route on Hale County Airport Property (If you are flying in — Take Note — Close To Airfield).

This is a list of equipment consigned as of July 30th. Much more is expected and will be accepted prior to Sale Deadline.

DEADLINE FOR GETTING EQUIPMENT INTO PLACE IS SATURDAY AUGUST 20, 1983 AT 6:00 P.M.

— 5 BIG DAYS —
AUGUST 23-24-25-26-27
Tuesday thru Saturday
10:00 a.m. Each Day

ALL EQUIPMENT MUST BE REMOVED BY SEPTEMBER 15, 1983

Tuesday, August 23, 1983 — Sale Time: 10:00 a.m.

NOTE: This Is Only A Partial Listing Of Combines That Will Be Offered In This Sale. We Are Expecting 30-50 Combines By Sale Time.

COMBINES —

2—1982 John Deere 8820 Diesel Combines, Cab, A/C, Htr., Chopper, Rock Guards, 30' Header, 380 & 360 Hours
1—1982 John Deere 8820 Diesel Combine, C.G.S. Machine, Cab, A/C, Htr., Radio, Hydrostat, 24' Header, Heads Reel, 800 Hours
1—1981 John Deere 7720 Diesel Combine, C.G.S. Machine, Cab, A/C, Htr., Radio, Hydrostat, 24' Header, M.R.R., Big Rubber, 1000 Hours
1—1980 Massey Ferguson 760 Diesel Combine, Cab, A/C, Htr., 24' Header, 1500 Hours
1—1978 International 1460 Diesel Combine, Cab, A/C, Htr., 24' Header, 1235 Hours
1—1977 Massey Ferguson 750 Diesel Combine, Cab, A/C, 24' Header
1—1976 John Deere 6600 Diesel Combine, C.G.S. Machine, Cab, A/C, Htr., Hydrostat, 1100 Hours; Been Shedded
1—1976 Gleaner Model L Diesel Combine, Cab, A/C, Hydrostat, 24' Header, 1700 Hours
1—1976 Massey Ferguson 750 Diesel Combine, Cab, A/C, 4 Speed, 20' Header, 1700 Hours
2—1976 Massey Ferguson 760 Diesel Combine, V-8 Engine, Cab, A/C, 24' Header, M.R.R., Bin Ext., Chopper, Hydrostat, Big Rubber
1—1975 John Deere 7700 Diesel Combine, C.G.S. Machine, Cab, A/C, Htr., Radio, Hydrostat, 24' Header, M.R.R., Big Rubber, 1000 Hours
1—1975 White 9900 Field Boss Diesel Combine, Cab, A/C, Hydrostat, 22' Header, M.R.R.
1—1974 John Deere 7700 Diesel Combine, Cab, A/C, Htr., Belt Drive, 20' Header, 23.1X26 Rubber
1—1973 International 915 Diesel Combine, Cab, A/C, Hydrostat, 20' Header, Hume Reel, 23.1X26 Rubber, Heads Engine Or For Salvage
1—1972 John Deere 7700 Diesel Combine, Cab, A/C, Htr., Belt Drive, 24' Header, 1800 Hours, 23.1X26 Rubber
1—1972 John Deere 7700 Diesel Combine, C.G.S. Machine, Hydrostat, Cab, A/C, 24' Header, 1932 Hours, Been Shedded
1—1972 John Deere 7700 Diesel Combine, Cab, A/C, 24' Flex Header, M.R.R., Bin Ext., Big Rubber
1—1971 John Deere 7700 Diesel Combine, Cab, A/C, 24' Header, Corn Feederhouse, New Sickle, New Cylinder Bars
1—1971 John Deere 6600 Diesel Combine, Cab, A/C, 20' Header, 1842 Hours
1—1969 John Deere 105 Gas Combine, Cab, 20' Header, Hume Reel, Bin Ext., 23.1X26 Rubber
1—1968 Gleaner G LPG Combine, Cab, Blower, 15' Hdr.

CORNHEADS, ROW CROP HEAD, HEADERS, ATTACHMENTS —

1—John Deere 643 Cornhead
3—John Deere 444, 4 Row Cornheads, 2-With Savers
1—Massey Ferguson 64, 6 Row Cornhead
1—Gleaner 630, 6 Row Cornhead
1—John Deere 954 Row Crop Head
1—John Deere 24' Grain Platform, Clean, M.R.R.
1—International 810, 20' Grain Platform
1—Massey Ferguson 20' Grain Platform
1—Melroe 378, 10' Pickup Attachment, Mounted On Massey Ferguson 13' Grain Platform
1—John Deere 24' Pickup Reel
1—John Deere 22' Pickup Reel
1—John Deere 220, 20' Metal Bat Reel
1—John Deere 7700 Grain Feederhouse
6—Henston Head Hunter Pickup Units
1—Hyde 6 Row Sunflower Header Attachment
1—Hyde 4 Row Sunflower Header Attachment
1—International Straw Chopper, For 915

GRAIN CARTS —

1—Wetmore Grain Cart
1—Big 12 Grain Cart
1—Pikens-Wilkins Grain Cart

COMBINE TRAILERS, CHAFF WAGON —

1—SM T.A. Dual Wheel Combine Trailer
1—SM Truck Axle Combine Trailer
1—SM A-Frame Combine Trailer, Air Brakes, 10.00X20 Rubber
1—Foster Chaff Wagon

GRAIN HANDLING EQUIPMENT —

1—GT 14', 1100 Bushel Portable Grain Holding Bin, With Auger
3—8"X20' Utility Augers

Wednesday, August 24, 1983 — Sale Time: 10:00 a.m.

GRAIN TRUCKS, TRUCKS —

1—1983 Chevrolet C-70 Tandem Axle Grain Truck, 427 Engine, 5 Sp.-2 Sp., 22' Grain Bed, T/C Hoist, A/C, P/S, Radials, Sherlock Tarp, 5,000 Miles
1—1979 Chevrolet C65 T.A. Grain Truck, 366 Engine, 5 Sp.-2 Sp., P/S, 20' Metal Bed, Hersh Hoist
1—1978 Chevrolet C65 T.A. Grain Truck, 427 Engine, 5 Sp.-2 Sp., P/S, Air Brakes, 22' Metal Bed, Hersh Hoist
1—1976 Ford LNT9000 T.A. Diesel Grain Truck, 3208 Cat. Engine, 10 Sp., 22' Metal Bed, Hersh Hoist
1—1976 Ford F-600 T.A. Grain Truck, 391 Engine, 5 Sp.-2 Sp., P/S, 20' Metal Bed, T/C Hoist
1—1977 Ford LNT 800 T.A. Grain Truck, 534 Engine, 10 Sp., P/S, A/C, 216" Metal Bed, T/C Hoist
1—1976 Ford LNT9000 T.A. Grain Truck, 290 Cummins Engine, 10 Sp., P/S, 22' Metal Bed, Hersh Hoist
1—1976 Ford LT8000 T.A. Grain Truck, 318 Detroit Diesel, 10 Sp., P/S, A/C, 22' Metal Bed, Hersh Hoist
2—1976 Chevrolet C65 T.A. Grain Trucks, 427 Engines, 5 Sp.-2 Sp., Air Brakes, 22' Metal Beds, Hersh Hoists
1—1976 Chevrolet C65 T.A. Grain Truck, 366 Engine; P/S, P/S, 22' Metal Bed, Hersh Hoist
1—1978 Chevrolet C65 T.A. Grain Truck, 427 Engine, 5 Sp.-2 Sp., P/S, Air Brakes, 22' Aluminum Bed, T/C Hoist, 30,000 Miles
1—1977 Chevrolet C65 T.A. Grain Truck, 366 Engine, 5 Sp.-2 Sp., P/S, 22' Metal Bed, T/C Hoist, Only 8,000 Miles
1—1975 Chevrolet C65 T.A. Grain Truck, 427 Engine, 5 Sp.-2 Sp., Air Brakes, 20' Metal Bed, Tip Tops, Hersh Hoist
1—1974 Chevrolet C60 T.A. Grain Truck, 366 Engine, 5 Sp.-2 Sp., 20' Metal Bed, T/C Hoist
1—1973 Chevrolet C65 T.A. Grain Truck, 427 Engine, 5 Sp.-2 Sp., 20' Metal Bed, Tip Tops, T/C Hoist, Good Shape
1—1973 Chevrolet C65 T.A. Grain Truck, 366 Engine, 5 Sp.-2 Sp., P/S, Air Brakes, 22' Aluminum Bed, T/C Hoist, 30,000 Miles
1—1972 John Deere 4840 Diesel Self Propelled Cotton Stripper, Cab, A/C, Htr., Radio, Monitors, Less Than 300 Hours
1—1981 John Deere 484 Diesel Self Propelled Cotton Stripper, Cab, A/C, Htr., Radio, Basket Extension, Snap Row Attachment, 325 Hours
1—1980 International 95 Diesel S.P. Cotton Stripper, 2 Row, Hydrostat, Cab
1—1978 International 95 Diesel S.P. Cotton Stripper, 2 Row, Cab, A/C, Htr., Hydrostat, Basket Pickers
1—1977 International 95 Diesel S.P. Cotton Stripper, 2 Row, Cab, Hydrostat
1—1974 John Deere 7700 Diesel Combine, Cab, A/C, Htr., Belt Drive, 20' Header, 23.1X26 Rubber
1—1973 Massey Ferguson 750 Diesel Combine, Cab, A/C, 24' Header
1—1976 Massey Ferguson 760 Diesel Combine, V-8 Engine, Cab, A/C, 24' Header, M.R.R., Bin Ext., Chopper, Hydrostat, Big Rubber
1—1975 John Deere 7700 Diesel Combine, C.G.S. Machine, Cab, A/C, Htr., Radio, Hydrostat, 24' Header, Been Shedded
1—1975 White 9900 Field Boss Diesel Combine, Cab, A/C, Hydrostat, 22' Header, M.R.R.
1—1974 International 4300 Conventional Truck Tractor, 425 Cat. Engine, Twin Screw, New Rubber, 450 Hours Since Out Of Frame Major
1—1974 Kenworth Cabover Truck Tractor, Twin Screw, 350 Cummins Engine, 13 Speed Trans., 75,000 Miles Since Out Of Frame Major
1—1971 Mack Cabover Diesel Truck Tractor, Twin Screw, 270 H.P. Mack Engine, 10 Speed Trans., New Tires
1—1969 International S.A. Diesel Truck Tractor, 671 Detroit Engine, 10 Speed Roadranger Transmission, 10.00X20 Rubber
1—1967 GMC 7500 S.A. Truck Tractor, V-6 Engine, 5 Sp.-2 Sp., Air Brakes, 10.00X20 Rubber
1—1965 Chevrolet 60 S.A. Truck Tractor, 366 Engine, 4 Sp.-2 Sp., Air/Hyd., 10.00X20 Rubber
1—1964 Chevrolet 80 S.A. Truck Tractor, 409 Engine, 5 Sp.-2 Sp., Full Air, 10.00X20 Rubber
1—1963 Mack S Model S.A. Diesel Truck Tractor, Duplex 5 Sp.-2 Sp., 5th Wheel
1—1975 Chevrolet C65 T.A. Gravel Truck, 427 Engine, 5 Sp.-2 Sp., With 11 Yard Gravel Dump Bed
1—1968 Ford F-600 S.A. Gravel Truck, 361 Engine, 4 Sp.-2 Sp., With Hobbs 6 Yard Gravel Dump Bed

CARS, PICKUPS, WINCH TRUCKS, SCOUT BUS —

1—1978 Cadillac Eldorado, V-8 Engine, Loaded, 2 Door, Low Mileage
1—1977 Datsun Station Wagon, 4 Cylinder, A/C, A/T
1—1960 Ford ½ Ton Pickup, V-8 Engine, P/S, P/B, A/T, A/C, With Utility Bed
1—1979 Ford F-100 ½ Ton Pickup, 6 Cylinder, 3 Speed, A/C
1—1978 Chevrolet ½ Ton Pickup, 350 Engine, 4 Sp., Sunfloor Toolbox
1—1976 GMC ½ Ton 4 Wheel Drive Pickup, Sierra Classic, Loaded
1—1976 Ford F-250 ½ Ton Pickup, 360 Engine, A/T, With Steel Bed & A-Frame Hoist Rack
1—1975 Chevrolet 1 Ton Stakebed Pickup, 6 Cylinder, 4 Speed
1—1974 International ½ Ton Pickup, 6 Cylinder, 4 Sp.
1—1973 Chevrolet Custom ½ Ton Pickup, 350 Engine, 4 Speed
1—1973 Chevrolet ½ Ton Pickup, 6 Cylinder, 3 Speed, With SM Utility Bed
1—1973 Ford Ranger XLT Pickup, 200 Engine, A/T, 11X24.5 Rubber
1—1974 International 4300 Conventional Truck Tractor, 425 Cat. Engine, Twin Screw, New Rubber, 450 Hours Since Out Of Frame Major
1—1974 Kenworth Cabover Truck Tractor, Twin Screw, 350 Cummins Engine, 13 Speed Trans., 75,000 Miles Since Out Of Frame Major
1—1971 Mack Cabover Diesel Truck Tractor, Twin Screw, 270 H.P. Mack Engine, 10 Speed Trans., New Tires
1—1969 International S.A. Diesel Truck Tractor, 671 Detroit Engine, 10 Speed Roadranger Transmission, 10.00X20 Rubber
1—1967 GMC 7500 S.A. Truck Tractor, V-6 Engine, 5 Sp.-2 Sp., Air Brakes, 10.00X20 Rubber
1—1965 Chevrolet 60 S.A. Truck Tractor, 366 Engine, 4 Sp.-2 Sp., Air/Hyd., 10.00X20 Rubber
1—1964 Chevrolet 80 S.A. Truck Tractor, 409 Engine, 5 Sp.-2 Sp., Full Air, 10.00X20 Rubber
1—1963 Mack S Model S.A. Diesel Truck Tractor, Duplex 5 Sp.-2 Sp., 5th Wheel
1—1975 Chevrolet C65 T.A. Gravel Truck, 427 Engine, 5 Sp.-2 Sp., With 11 Yard Gravel Dump Bed
1—1968 Ford F-600 S.A. Gravel Truck, 361 Engine, 4 Sp.-2 Sp., With Hobbs 6 Yard Gravel Dump Bed

GRAIN TRAILERS, IMPLEMENT TRAILERS, FLOAT TRAILERS, TRUCK BEDS & HOIST —

1—1978 Inoxtrouble 40' Hopper Bottom Grain Trailer, With Wet Over Tarp
2—1974 American Hopper Bottom Double Grain Trailers: 1-24½', 1-22½', With Tarps
1—Inoxtrouble 26' Hopper Bottom Grain Trailer, With 2' Door
1—1970 American 38' Double Hopper Bottom Grain Trailer, Convertible, Tarp, 11X24.5 Rubber
1—1954 Hobbs 36' Triple Hopper Bottom Grain Trailer
2—SM 22' T.A. Pup Grain Trailers, Metal Beds, Tip Tops, 10.00X20 Rubber
1—1974 MAI Drop Deck Implement Trailer, With Dual Tail, 10.00X20 Rubber
1—SM Heavy Duty 16' T.A. Equipment Trailer, w/Ramps
1—SM 34' T.A. Pallet Trailer, With Floor Auger & Swiveling Unloading Auger
1—Hobbs 34' T.A. Float Trailer, With Side Ramds
1—Hobbs 38' T.A. Float Trailer, With Side Ramds
1—Hobbs 32' S.A. Float Trailer
1—Midwest 13'6" Grain Bed, 28" Sides, With Hoist
1—20' Metal Flatbed Truck Bed

TRAILER SUSPENSION SYSTEMS, DOLLIES —

5—Pup Trailer Suspension Systems, 24,000 Pound, Complete, 11x24.5 Radial Rubber
1—Henderson Twin Screw Suspension System, Complete With Wheels, Tires & Frame
5—2 Speed Trailer Dolly Leg Units

Thursday, August 25, 1983 — Sale Time: 10:00 a.m.

NOTE: This Is Only A Partial Listing Of Strippers And Cotton Equipment That Will Be Offered In This Sale. Much More Are Expected By Sale Date.

COTTON STRIPPERS (Self Propelled), TRACTOR WITH STRIPPER —

1—1982 John Deere 484 Self Propelled Cotton Stripper, Cab, A/C, Htr., Radio, 122 Hours, 4 Row 30" & 4 Row 40" Heads
1—1981 John Deere 484 Diesel Self Propelled Cotton Stripper, Cab, A/C, Htr., Radio, Monitors, Less Than 300 Hours
1—1981 John Deere 484 Diesel Self Propelled Cotton Stripper, Cab, A/C, Htr., Radio, Basket Extension, Snap Row Attachment, 325 Hours
1—1980 International 95 Diesel S.P. Cotton Stripper, 2 Row, Hydrostat, Cab
1—1978 International 95 Diesel S.P. Cotton Stripper, 2 Row, Cab, A/C, Htr., Hydrostat, Basket Pickers
1—1977 International 95 Diesel S.P. Cotton Stripper, 2 Row, Cab, Hydrostat
1—John Deere 482 Diesel 2 Row Self Propelled Cotton Stripper, Cab
1—Hesston 55 2 Row Brush Self Propelled Cotton Stripper, Cab
1—1975 Allis Chalmers 860 Diesel Self Propelled Cotton Stripper, Cab, 14' Broadcast Header, Double Reel, Height Sensors, 1200 Hours
1—Farmall M LPG Tractor, S.F., With Int. 21 Cotton Stripper Mounted

COTTON STRIPPERS (Tractor Mount) —

3—John Deere 282 Brush Cotton Strippers & Baskets
1—1980 Caldwell 3000 Brush Cotton Stripper & Basket
1—International 91 Brush Cotton Stripper & Basket
2—John Deere 282 Brush Cotton Strippers & Baskets, With 70 Series Baskets
1—John Deere 33, 2 Row, D.T. Cotton Stripper

MODULE TRUCK, MODULE TRAILER —

1—1980 International Agri-Hauler Diesel Truck, With McHee Module Bed, 466 Detroit Engine, Allison Automatic Transmission, A/C, 10.00R20 Rubber, Only 12,000 Miles
1—Bush Hog 36' T.A. Dual Wheel Module Mover Trailer, With Out Powered Winch, For Pallets, Would Also Be Excellent Equipment Trailer

MODULE BUILDERS, ROLL BUGGIES —

3—1981 GMC Cotton Module Builders, Cab; 1-Has Made 23 Modules
1—1981 Big 12 Cotton Module Builder, Cab, Lights
1—1981 Hesston Cotton Module Builder, Cab
1—1980 John Deere Cotton Module Builder, Cab
1—1981 G.T. Cotton Roll Buggy

COTTON TRAILERS —

Expecting 50 - 100 Cotton Trailers:
32', 24', 20'; Expanded Metal, Metal And Wire, Wood And Wire, Wooden; Various Chassis
1—Big 12 Combination 4 Wheel Grain/Seed Trailer
1—Lot 4 Wheel Trailer Chassis

Terms of Sale: Cash
All Accounts Settled Day of Sale:
Lunch Will Be Available
Note: Please Bring Your Own Check Book
Winch Truck Will Be Available Sale Day
More Consignments Are Listed on Reverse Side of This Page.

"Those Who Know — Call Us"

Cruce and Long Auctioneers
BOX 1921 — PLAINVIEW, TEXAS 79072
WE ARE AGENTS and AGENTS ONLY

James G. Cruce (806) 296-7252 (TXS 664-6140)
James M. "Mike" Long (806) 293-8863 (TXS 664-6141)
Jim Summers (806) 864-3611 (TXS 664-6160)
Jimmy Reeves (806) 864-3362 (FLOR)

Cattle on Feed August 1 in Seven States Reported 1% Higher

LIVESTOCK REPORTER

87th Year, No. 33 Fort Worth, Texas, August 18, 1983 Forty-four Pages, Two Sections

Stuph & Thangs

'T ECONOMY ARE FAR FROM PAINLESS . . .

We all, from time to time, poke more than a little fun at th' Economists as their projections about th' future of all kinds of stuph & thangs git shot down when what axually happens does happen. As a matter of plain fack, if you want to put it down as cold facks, th' life & times in these United States are so diverse and mixed that it seems hardly possible for anyone or any group of anyones to begin to know even a smidgen of th' Answers.

It has been that way all through our history. As th' country developed and tasks became more sophisticated and complicated there have always been casualties among th' people. When horse power gave way to motor power and finesse suplanted hand labor, there have always been large numbers who either could not, or would not, adjust.

(CONT. ON PAGE 17A)

MOVING? Please use form inside paper and give full information. Mailing list is run on Friday for following week.

102/1 12-1-83
Swets North America, Inc.
P O Box 517
Berwyn, PA 19312 PENNSYLVANIA

1983-84 Texas Junior Brahman Association Queen is Shongh Ramsey of Palacios, TX (left). Outgoing TJBA Queen Jana Hollon of Buckholts, TX crowned the new queen during the show in Brenham TX.

Livestock press leaders elected during Livestock Publications Council's annual meeting in Kansas City were, from the left: Ed Bible, Editor, Polled Hereford World, Kansas City, 2nd Vice President; Bob Day, Editor, American Hereford Journal, Kansas City, President; E. C. Larkin Jr., Publisher, Gulf Coast Cattleman, Beefmaster Cowman and El Ganadero International, San Antonio, 1st Vice President. Elected to the nine-member directorship were: Cheryl Johnson, Angus Journal production manager, St. Joseph, MO; Dan Green, Record Stockman editor, Denver; Audie Rackley, Quarter Horse Journal, Amarillo, TX. Council membership includes 97 livestock magazines, newspapers and newsletters in the United States, Canada and Australia, plus 17 associate members.

Aug. 1 Forecast On Crops Down, Corn Off 38%

Washington, Aug. 11 (USDA) — All wheat production forecast at 2.42 billion bushels down 14% from 1982 record high production forecast is 2.34 to 2.50 billion bushels. Winter wheat forecast at 1.96 billion bushels, 7% less than 1982. Durum wheat production forecast at 81.0 million bushels, down 49% from last year while other spring wheat production at 380 million bushels is 21% below 1982's record production.

Food grain production (wheat, rye, and rice) expected to total 71.6 million metric tons in 1983, down 15% from a year earlier.

Corn for grain production is forecast at 5.24 billion bushels, 38% below record high 1982 crop the 90% confidence interval for this production is 4.64 to 5.85 billion bushels.

Sorghum grain production forecast at 666 million bushels, down 33% from last year's production.

Feed grain production (corn, sorghum, oats and barley) expected to total 187 million metric tons, down 35% from a year earlier.

Soybean production forecast at 1.84 billion bushels, 19% smaller than record crop of 1982 and 8% smaller than 1981 crop. The 90% confidence interval for production is 1.68 to 2.00 billion bushels. — Crop Reporting Board.

Farm Bureau Expects Smallest Corn Crop In Nine Years

Park Ridge, Ill. — "American farmers will harvest their smallest corn crop in nearly ten years," according to the American Farm Bureau Federation Commodity Division survey.

"Our own crop survey now estimates this crop at 4.96 billion bushels and that would be the smallest since 1974 when we harvested 4.7 billion bushels," said Dean Brown, AFBF director of commodity, feed grains and soybeans.

(CONT. ON PAGE 18A)

Special Features Start On . . .

Advertisers' Directory 19B
Abilene Monday 21A
Amarillo Monday 7B
Brangus News 8A-8A
Calendar 11B-13B
Cariot Beef 1A
Cattle on Feed 1A
Central Markets 1A
Classified Ads 14B-18B
Commodities Comment 21A
Feedlots Monday 1A
Fort Worth Monday 21A
Grain Futures 8B
Grain Markets 8B
Livestock Futures 9B
Livestock Slaughter 8B
New Stuff 1B-6B
North Texas Fair 20A
Okla. City Monday 8B
Limousin News 23A-24A
Monday Central Markets 1A
Polled Hereford News 22A
Santa Gertrudis News 9A-13A
San Antonio Monday 7B
Texas Crops 18A
Wheat Program 18A

Fed Cattle Higher, Hogs Posted Gains At Markets Monday

Around the central markets on Monday fed steers and heifers were firm to unevenly higher by 50 cents to $1. Slaughter cows were mixed and moved in a narrow range. Bulls were steady. Market supplies of slaughter cattle were a couple of thousand larger than last week. Monday's estimated cattle kill at 125,000 was 1,000 above a week ago and a year ago the same date.

Market supplies of hogs were about 3,500 above last week, and the trade on hogs was mostly firm to 50 cents or more higher. Monday's estimated hog kill at 292,000 was 12,000 above last week and 18,000 above a year ago. Price trends, quotations on choice and prime steers and heifers and the mixed good and choice grades and the mixed good and choice Holstein steers and U.S. 1-3 hogs scaling 200 to 270 pounds included:

(CONT. ON PAGE 14A)

Placements in July Declined by 1%, Cattle Marketed in July Gained 1%, 6.87 Million Total Noted on Feed

Washington, Aug. 15 (USDA) — Cattle and calves on feed August 1 for slaughter marked in the seven states preparing monthly estimates totaled 6.87 million head, up 1% from a year ago and seven percent above August 1, 1981, according to the Crop Reporting Board.

Marketings of fed cattle during July totaled 1.50 million, 1% above last year and 5% more than July two years ago.

Placements of cattle and calves on feed in the seven states during July totaled 1.19 million, down 1% from last year but 10% above July 1981. Net placements of 1.10 million for July are 4% below last year but up 8% from two years ago.

Other disappearance totaled 94 thousand head, compared with 68 thousand during July 1982 and 65 thousand during July 1981.

By states the report indicated:

Arizona had 841,000 on feed Aug. 1 and in July placed 43,000 in feedlots.

California had 577,000 on feed and in July placed 182,000 on feed.

Colorado had 790,000 on feed and in July placed 90,000 on feed.

Iowa had 885,000 on feed and in July placed 125,000 on feed.

Kansas had 1,210,000 on feed and in July placed 215,000 on feed.

Nebraska had 1,880,000 on feed and in July placed 270,000 on feed.

Texas had 1,690,000 on feed and in July placed 320,000 on feed.

Cariot Beef Steady, Pork $1 Higher

Des Moines, Aug. 15 (F-S) — Central U.S. Cariot Beef Report (includes the major production areas in the Midwest and Texas Oklahoma Panhandle) as of 4:00 p.m. Compared to Friday's 4:00 Report: Few loads steer and heifer carcasses steady but market hardly tested. Packers firm on moderate supplies while buyers are bearish and taking a wait and see attitude. The gross boxed beef carcass cut-out value advanced $.06 to an estimated $101.98 per cwt. Sales reported on 16 loads of steer and heifer carcasses.

Steer carcasses - 11 loads including 3 to processors. 6 to packers and 2 to chain stores. FOB Omaha Basis: 4 choice 3 600-900 lbs. 98.00 steady. 3 choice 4 600-900 lbs. 86.00 steady. 4 choice 2-3 600-900 lbs. 91.00 Hold.

Heifer carcasses - 5 loads to processors. FOB Omaha Basis: 1 choice 3 500-550 lbs. 92.00. 1 choice 3 400-500 lbs. 90.00. 3 choice 4 500-700 lbs. 86.00.

Des Moines, Aug. 15 (F-S) — Central U.S. Cariot Pork Report - F.O.B. Omaha Basis (includes the major production areas in the Midwest) as of 4:00 p.m.

Compared to Friday's 4:00 Report: Fresh Pork Loins 14-17 lbs. immediate shipment $1.00 to $1.50 higher. Spareribs and Sdls bellies firm compared to last Thursday. Trade slow; demand and offerings moderate to light. Sales reported on 9 loads plus 3 loads of trimmings.

Australia To Limit Meat Sales To U.S.

It was reported late last week that Trade Minister Lional Bowen said Australia would limit red meat sales to the United States for 1983 to 272,000 metric tons. The U.S. had been con-

(CONT. ON PAGE 14A)

Details On Sales Coming Up . . .

Aug. 20 — King Ranch Commercial Female 12A
Aug. 20 — 6-W Simmental 16A
Aug. 20 — Oklahoma Brangus Breeders 8A
Aug. 20 — Riverbend Longhorn 17A
Aug. 20 — Fairfield Plantation Charolais 19A
Aug. 20 — Oklahoma Chianina Assn. 16A
Aug. 20 — Granada Gala 4A
Aug. 21 — Drew Ranch Simbrah 19A
Aug. 21 — Simmons Beefmaster 11B
Aug. 22 — Born Herefords 17A
Aug. 23-27 — Special Harvest Equipment 15A
Aug. 25 — Swenson/Parker Quarter Horse 19A
Aug. 26 — Joy Angus 16A
Aug. 27 — Lasy M & Pace Beefmasters 18A

(CONT. ON PAGE 19B)

Feedlot Trade Slow, Prices Strong, Firm

Amarillo, Aug. 16 (F-S) Trade slow in the Panhandle area Monday. Slaughter steers steady to 50 higher. Heifers not well tested. Feedlots reported limited interest and inquiry from most buying sources. Sales on 3,000 slaughter steers and 1,200 heifers. 11,800 head sold for the week to date. Steers: Good and mostly choice 2-3, 70-85% choice, 1050-1125 lbs. 64.00-64.50. Couple pens mixed good and choice 2-3, 1075-1100 lbs. 63.00-63.50. Several loads good and choice 2-3, 1100 lb. Holsteins 55.00-56.00. Heifers: Mixed good and choice 2-3, 950-1000 lbs. 61.50-61.75. Pen good and choice 2-4, 1125 lb. heifferettes 59.75.

Dodge City, Aug. 16 (USDA) — Western Kansas feedlot trade slow. Few sales slaughter steers and heifers steady to firm. Sales confirmed on 800 slaughter steers and 1,500 slaughter heifers Monday, week to date 8,000 head confirmed. Steers: Mostly choice 2-3, 1080-1175 lbs. 64.00-64.50. Heifers: Choice 2-3, 950-1000 lbs. 62.00; load 61.50. Few choice with end good 1000 lbs.

(CONT. ON PAGE 10B)

SPECIAL EDITION
Featuring The
TEXAS STATE FAIR
PAN-AMERICAN
LIVESTOCK
EXPOSITION
Will be published
SEPTEMBER 29, 1983
Plan NOW To Be In It!
Contact:
Ted Goulay - Tommy Brown
Kenny Stephens - Phil Stoll
Lionel Champions - J. C. Barr
P.O. Box 7655
Ft. Worth, TX 76111
817/831-3147
or 817/831-4691

"It's so dry that a four inch rain is only 10 per cent moisture."

COLORADO DOMINOS & MILL IRONS
ADVANCE L1 DOM 4139
Weight 2,460
We Will Finance with Approved Credit for 12% Simple Interest

MILL IRON PRINCE 74 — Weight 2,510 lbs.
Our herd is certified Brucellosis free. USDA-APHIS certification No. 4732

Bred and Open Heifers, Herd Bull Prospects and Breeding Age Commercial Bulls

HERD SIRES: Colo Mill Iron M55 (Red Eyes), Colo Mill Iron 310, Colorado Domino 339, NP McHenry 9486, 2,350 lbs., a son of Mill Iron C162, Advance L1 Dom 4139 A son of HH Advance C405. Weight 2 460

Due to repeat business we have never had a Production Sale
Herd bull prospects and range bulls for sale.
Weaning and yearling weights available.

Out of State Customers Call Toll Free 1-800-527-2150
SHERRARD & SON REGISTERED HEREFORD RANCH
Denison, Texas
C. A. and Lawrence Sherrard, Owners
6666 Texoma Drive, Denison, Texas 75020
John Allison — Hardaman 214/786-4132
James Johnson and Gerald Kennedy: Cow Division 214/465-9247
Denison Ranch: 214/465-6612
Denison Office: 214/465-2400
Bull Barn: 214/463-2600
Dallas: 214/231-1807
Factory Authorized Dealers For: BUICK • PONTIAC • GMC TRUCKS • JEEP
Breeding Colorado Domino and Mill Iron Herefords Since 1945

THE WEEKLY LIVESTOCK REPORTER
120 North Raynor—P.O. Box 7655—Fort Worth, Texas 76111-0655
Phones: 817/831-3147 — 817/831-4691
BPA Owned and Published By LIVESTOCK SERVICE, INC., Fort Worth, Texas
Rates and other information on request. All inquiries should be addressed to the above address to assure prompt service.
Circulation audited by (BPA) Business Publications Audit of Circulation.

Ted Gouldy, *Editor and Publisher* Rosemary Gouldy, *Office Manager*
Ted Gouldy — Residence 817/738-2201 (Nights)
Tommy Brown, *Assistant Publisher*, Res. 817/732-3647
Lionel Chambers, *Assistant Editor*, Res. 817/732-3088
Kenny Stephens, *Commercial Ad Mgr.*, Res. 732-3538
Livestock Advertising, Phil Stoll, Res. 817/498-5815 and J. C. Barr, Res. 817/294-2243
Edna Downey, *Classified Ad Mgr.*
Donna Whatley, *Circulation Mgr.* Dee Prigmore, Secretary
A. J. Smith Jr., *Field Rep.* Rt. 1, Gould, Okla. 73544, 405/676-2042

Second Class Postage Paid At Fort Worth, Texas

The Weekly Livestock Reporter (ISSN) 0043-8142) is Published Weekly Except Semi-weekly One Week in August and no publication Christmas Week. POSTMASTER: Please send change of address notice to The Weekly Livestock Reporter, P.O. Box 7655, Fort Worth, Texas 76111-0655.

☐ Moving? Put Old Label Here or be sure to give Old Address

☐ NEW ☐ RENEWAL
ALLOW THREE WEEKS
for change of address and new subscription.

Mail To: The Weekly Livestock Reporter, P.O. Box 7655, Fort Worth, Texas 76111-0655
SUBSCRIPTION BLANK: Check one: ( ) 1 Year $10.00 ( ) 2 years $15.00
( ) 3 Years $20.00 Canada and Mexico ( ) $20.00
Currency may be sent at your own risk. No stamps acceptable.
SEND THE WEEKLY LIVESTOCK REPORTER TO:
Name .....
Route ..... Box No. ..... Street .....
City ..... State ..... Zip Code .....
IMPORTANT—PLEASE CHECK ONE
My Primary Agribusiness Is: Date _____
( ) Livestock Producer ( ) Supplier, manufacturer to Farm Industry
( ) Agriculture ( ) Other _____
( ) Feedlot (General Area Only)

Texas Best Angus Sale Will be September 6

Dee Bar H Ranch and Carpenter Ranch will hold the Texas Best Angus Sale, September 6 at the Dee Bar H Ranch near Decatur, TX. This will be a evening sale and the starting time is set for 6:30 p.m.

Selling will be 53 lots including a selection of donor females, 1983 show heifer calves, bred heifers, cows with calves at side, herd bull prospects, and several pregnant recipients.

The offering will feature the get and service of General JJ Patton, Progression, Fairfield Hi Guy, Pine Drive Big Sky, Kruegers Foolish Pride, Mr. Angus, PS Power Play, and ZAF Administrator.

Tom Gammon will be the auctioneer and the sale manager is the American Angus Hall of Fame.

For more information, contact: Tom Burke or Bernie Scheer, Smithville, MO 64089, 816/532-0811.

Glen Cornelius Complete Sellout Set For August 27

Shreveport, La.-A complete sellout of the Glen Cornelius farm equipment and household furniture will be held Saturday, August 27, 1983. Sale time is 10:00 a.m. at Shreveport, La.

Selling will be tractors, bush hog, disc, harrows, spray tank, cowin Chevy truck, ¾ ton Chevy pickup, 1981 Dodge van, household furniture and many more items too numerous to mention.

For information contact Double D Auction Service, Rt. 1, Box 308, Waskom, Texas 75692. Jack Dillard 214/687-2220 or 687-2222; or James Duncan 214/687-3346 or 214/687-2412.

She will sell ... June 9, 1984

Miss JVM 239 is just one of the outstanding females that we will be offering in our June 9, 1984 production sale. She was born February 28, 1981, presently weighs 1035 pounds, and is a daughter of 5P Jose 417. This makes her a half sister to the $30,000 top selling female at the recent McKellar Summer Sale.

Her dam is 1/456, a daughter of Cherokee Negro 1/289, that has had six calves in seven years with a 362 day calving interval.

This tremendous female will calve in January 1984 to Belmonte, the imported Brazilian Gir bull, and will be a choice lot in our sale.

Mariner Ranch
Palo Pinto County, Texas
J.V. Mariner, Jr.
817/659-2895
Mailing Address:
Route 1, Box 156 Gordon, Texas 76453
Tim Mariner, Manager
817/659-3432

Paine Cattle Co. Inc.

Good Selection of 2 Yr. Old Past Range Bulls - Priced To Sell

USDA Certified Brucellosis Free Herd Certificate No. 5149

Paine Cattle Co. Inc.
REGISTERED HEREFORDS
HOWARD PAINE. 817/825-4478
RT. 2, NOCONA, TEXAS 76255
Located 3 Miles West on U.S. 82
DAVID PAINE 817/825-4053

TUMBLEBUG the Flick-of—A—Switch Hay Mover
"ONE MAN HAY SYSTEM"
Simple as 1, 2, 3
to Load and Unload!
No Hydraulics No Ropes
No Winches

THE EASY WAY TO HANDLE BIG ROUND BALES!
Model F-1 Front End Loader
Specify make and Model No. of Loader to fit

At Custom Metal Works We Prime and Paint our Products for Higher Quality.

REAR END LOADERS
3 Point Fits All Tractors

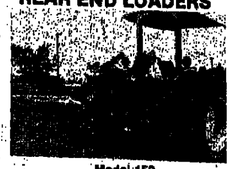

Model 152

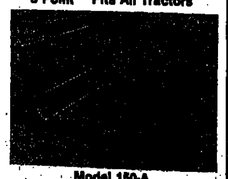

Model 150-A

CUSTOM METAL WORKS
Box 182
E. Highway 64
214/567-2981
Canton, Texas 75103
BBU

THE HIX MIXER
Beefmasters

FOR SALE AT PRIVATE TREATY
★ 150 CHOICE HIX MIXER BEEFMASTER BULLS
★ 150 CHOICE HIX MIXER BEEFMASTER HEIFERS - OPEN
Come and stay as long as you wish. Make your Selection from one of the best Beefmaster Herds In The World.
★ Moderate Sheath ★ Beautiful Solid Colors
★ Reasonable Prices ★ Bred For The Real Cowman
HIX RANCH
817/865-5126
2210 Bridge St.
W. T. Hix, Owner
Gatesville, TX 76528
Walter T. Hix IV, 817/945-3593

Brangus News

Texas Brangus Highlights Summer With Ranch Tour

A convoy of buses and cars filled with Brangus breeders and guests made tracks to four Texas Brangus ranches during the Texas Brangus Breeders Association (TBBA) Summer Tour, August 5 and 6, 1983. Over 200 people representing Texas, Oklahoma, California, Kentucky and Missouri were on hand for the educational event.

The first tour stop was Plum Creek Ranch near Buffalo, TX. The group had the opportunity to view, ¼, ⅛ and ⅜ Blood cattle as well as Brangus, Angus and Brahman cattle. Bob and Loften Dunlap, ranch owners, welcomed the crowd and then later presented a program on multigeneration cattle and computer use on ranching operations. A bar-b-que lunch was served courtesy of Plum Creek Ranch.

The buses then made their way to Sjolander's Riverbend Ranch at Satin, TX. The Sjolander family greeted the group and Rich Denniston, New Mexico State University graduate student, and Dr. John Canning, Capitan, NM, presented an illustrated program on the freezing and splitting of embryos. Wendy Sjolander and Dennis Crane, Sjolander Ranches, followed with a fitting and selection of show cattle demonstration. Milton Albright, Sjolander Ranches, then addressed the attendants on the processing of commercial cattle. The final program of the day was given by Jeff Martin, Sjolander Ranches, on heat detection and synchronization of donor and recipient cows. A fish fry dinner, hosted by the Sjolanders, rounded out the day.

The second day of the tour began at Granada Land and Cattle Company, Marquez, TX. Jim Eller, company owner, gave an overview of the Granada corporation. Roy Wallace, Select Sires, then talked on herd sire selection, importance of performance testing and use of performance information. Ray Record of Granada discussed the organization of Granada and Jim Hunter, also of Granada, explained how to maximize A.I. results. Joe Massey, Granada, talked on Granada Genetics Inc., Granada International, the present research and development of Granada and the seminars to be held at their upcoming sale. Joe Oden and Ken Bondioli, both of Granada, followed speaking on donor and recipient management, and embryo splitting and sexing. John Maurer, Granada Director of Genetics, ended the educational talks with an overview of the Granada Brangus breeding program, performance testing and embryo transfer. He then presented the Granada show and sale cattle. A hamburger lunch provided by Granada was served.

A few miles down the road near Flynn, TX, took the group to the final stop, Horizon Land and Cattle Company. A tour of the ranch was taken and the Third Annual TBBA Female Opportunity Sale followed at the ranch's sale barn. Seventy-nine head sold for an average of $2,382.00 to new and established Brangus breeders. A mexican fiesta dinner concluded the events and was provided by Horizon Land and Cattle Company owner, Dick Rothwell.

BILLY HARRY'S
Brangus
BOX 166
SULPHUR SPRINGS, TEXAS 75482
OFFICE 214/885-6568
HOME 214/885-2429
RANCH 214/885-9180
HOWARD WEEMPE MGR

Cuatro B-E. T. Ballroom Sale Set August 28

San Antonio-The Cuatro B-E. T. Ballroom Sale will be held Sunday, August 28, 1983. Sale time is 7:00 p.m. at the San Antonio Marriott Inn North, 512/340-6060.

The sale will feature embryo transfer progeny. Included in the offering will be 6 donor cows, 16 embryo calves and 15 bred embryo heifers. Also selling will be 1/8th interest in Laser, International Junior Champion Brangus Bull.

For information contact Pierce Sale Company, Box 807, Bellville, TX 77418, 409/865-9104 or Jess Bryce, Sale Consultant 512/742-3311; or Cuatro B Ranch, 1301 West 38th St, No. 109, Austin, Texas 78705, 512/451-8211.

Oklahoma Junior Captures National Brangus Title

Judge Ed Baranowski's careful study of each class during the 1983 National Junior Brangus Heifer Show in Shawnee, OK brought to the winners circle, Scott Standridge, Lindsay, OK, with WSR Lady Light 1P2.

Competition was strong at the July 13th show which drew thirty-eight junior Brangus breeders participating from five states. The Standridge owned female competed with fifty-seven top entries to capture the championship title. WSR Lady Light, a January 14, 1982, daughter of RSV Anna 942 Son 700R, was also the heifer calf champion.

A Kansas entry, Regals Levi Mo Lady 279, shown by LaReina Waldorf, Arkansas City, captured the reserve grand champion female title. This award winner, a Levi Joe's Rocky 43 daughter, was named reserve heifer calf champion prior to her major winning.

Other champions included: intermediate champion, Miss Rojak 174, exhibited by Robin Norton, Blue Ridge, TX; reserve intermediate champion, Miss OCR Tiempo 95/1, shown by Jason Cooke, Norman, OK; junior champion, Miss HLCC Titan 675N, owned by Mark Rothwell, Spring, TX; and reserve junior champion, DNR Miss Oscar 805/1, exhibited by Robin Norton.

Winning the grand champion showmanship honor was Teri Beauchamp, Marshall, TX, with the reserve champion honor going to Lane Cross, Bryan, TX. First place in the junior showmanship division went to Coy Wayne Miller, Jr. of Frisco, TX.

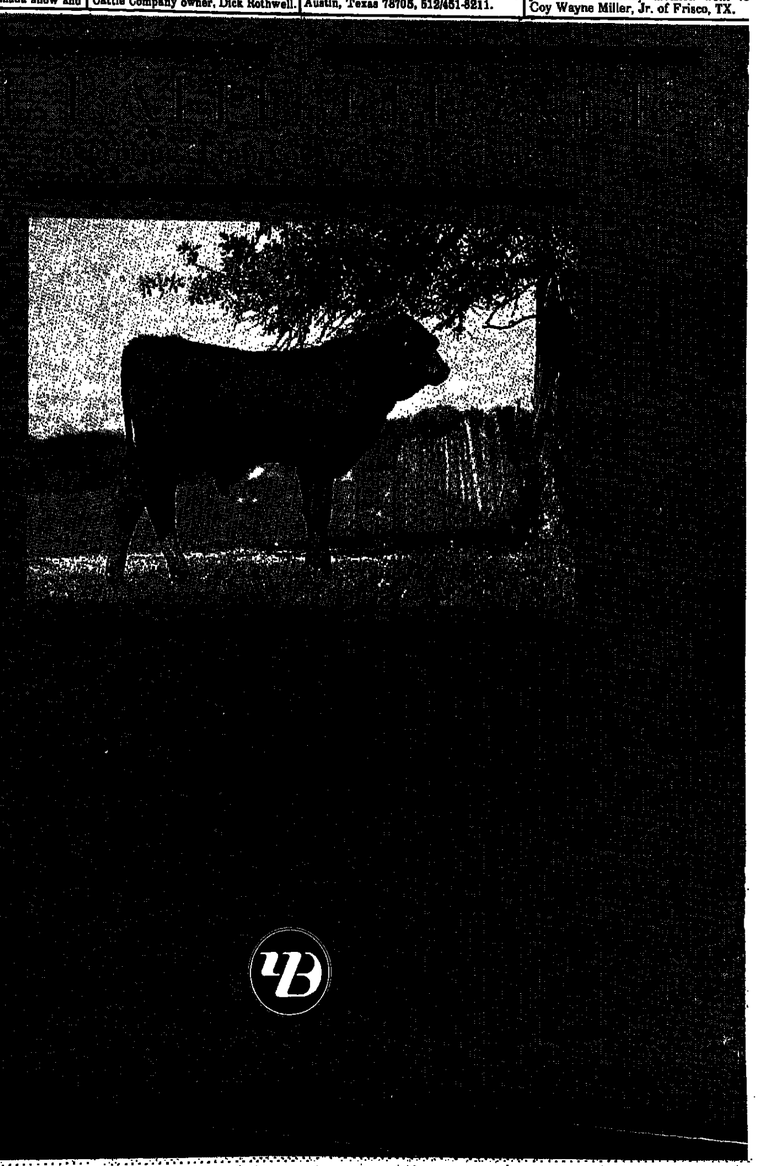

BE SURE TO ATTEND THESE SALES

SHOWDOWN AT THE
D-K CORRAL BRANGUS SALE
Saturday, August 27, 1983
Cole Camp, Missouri

* * *

WEST TEXAS BRANGUS BREEDERS
PRESTIGE FEMALE SALE
AND ART AUCTION
Kiva Inn, Abilene, Texas
Friday, September 16, 1983

* * *

C.S. BILBO
96 RANCH BRANGUS
CLOSEOUT SALE
September 30, 1983
El Paso, Texas
Selling 900 Lots

SYLER SALES MANAGEMENT INC.
Matt and Ann Syler
Rt. 2, Box 35
Burton, Texas 77835
713/289-4400
Bob & Jane Jackson
314/683-4641

Brangus Show Set At Pan-Am Expo

Dallas — From October 7-11, the 31st annual Pan-American Livestock Exposition will be host to Brangus breeders and friends who are attending the Pines & Plains Sale, Friday, October 7, at 6:00 p.m. and judging of the open entries on Saturday, October 8, beginning at 8:00 a.m. The open show and sale will be the first official function of the 1983 Pan-American.

Premiums of $6,000 for the open classification and $1,750 for the Junior Beef Heifer Show are provided by the International and Texas Brangus Breeders Associations along with the State Fair of Texas and Cross N Ranch. This represents an increase in premiums over 1982 because more cattle will be shown.

Junior heifers are to be at the State Fair October 17-20, with judging beginning at 8:30 a.m., Thursday, October 20. Officials are Jake White, Colorado Springs, Colorado — judge for the open show; and Jerry McPeak, Chouteau, Oklahoma — beef heifer judge.

"Additional livestock information may be obtained from the Livestock Department, State Fair of Texas, P.O. Box 26010, Dallas, Texas 75226," stated Don Clark, Director of the Exposition.

-----o-----

WINDY ACRES BRANGUS

THE BRAND THAT PUTS IT ALL TOGETHER

Warren Wackman, Jr.
President
Tom Hunt, Manager
P.O. Box C
Brenham, Texas
77833
713/830-9100

Featuring Quality Brangus Cattle

← MISS ROJAK 926-615

Heifer Calf at Side - Born 5-28-83
Sire: Mr. Rojak 30-48 - "SUPERMAN"

This heifer is out of our Rocky Joe 615 that was a 2250 lb. sire that had a lot of tremendous calves for us. Her daughter is selling in Lot 45 and a full sister to this calf. This is an excellent pair and we wanted to offer you some of our best for this sale. Safe in calf two months to "SUPERMAN."

MISS ROJAK 947-749 →

Heifer calf at Side - Born: 1-4-83 Sire: Mr. Rojak Champ 79-300

She is a granddaughter of our foundation cow family of which we had twelve cows of the Diamond Damon and Compton bloodlines that have worked so well for us. We believe this calf at side could be a show heifer. One of our best pairs - look at both females - feminine, strong breed character - genetically stable. Every serious Brangus breeder could use a Rojak pair like this! Safe in calf to Mr. Rojak Champ 79-300.

RJ ROJAK AND GUESTS
BRANGUS FEMALE SALE
September 3, 1983, 1:00 p.m.
Regional Livestock Center - Sulphur Springs, Texas - Sale Day Phone: 214/885-8071

SELLING
1/6th Semen Interest in H & H J.R.
A Great Young Titan Son Owned Jointly With Hundley's Double H Ranch
29 Pairs - including 3-in-1's
31 Bred Cows and Heifers
7 Open Heifers

SPECIAL OFFERING:
Embryo Donor Safe to Eagle

For Sale Information, Contact:
MATT & ANN SYLER SALES MANAGEMENT, INC.
Route 2, Box 35
Burton, Texas 77835
(409) 289-4400
Bob & Jane Jackson
(314) 683-4641
or
Roland & Jackie Young
Mt. Vernon, Texas
214/537-4522 or 214/298-8300

Guest Offerings From:
Wood Brangus Ranch
Waxahachie, TX
Nat Gibbs
Saltillo, TX
Diamond C Land & Cattle Co.
Dallas, TX

Join us for "A Brangus Gathering" at poolside Trail Dust Inn - September 2, 7:00 p.m.

Lunch will be provided Saturday, September 3, 11:30 a.m. at sale location, compliments of the Youngs & Guest Consignors

Auctioneer: Ruben Reyes
Gary Cross, Consultant

Rojak Brangus Females To Sell September 3

Rojak Brangus will hold their female sale September 3, starting at 1 p.m., at the Regional Livestock Center in Sulphur Springs, TX.

Selling will be 66 lots including 29 pairs, bred cows and heifers, open heifers, and a one-sixth breeding interest in H&H J.R. 26M8. There is also a special offering of an embryo donor safe to Eagle. Included in the offering are guest consignments from Pat Gibbs, Saltillo; Wood Brangus Ranch, Waxahachie, and Diamond C Land & Cattle Co., Dallas.

Ruben Reyes will be the auctioneer and Syler Sales is the sale manager.

For more information, contact: Syler Sales, Route 2, Box 35, Burton, TX 77835, 409/289-4400.

-----o-----

Diamond N Brangus To Disperse Mature Cow Herd, Sept. 7 & 8

Diamond N Cattle Co., will disperse their mature Brangus cow herd, September 7 & 8 in Tulsa, OK. The sale will be at the New Tulsa Stockyard, 913 N. 161st East Avenue off I-44.

Selling will be a total of 457 cows and 25 herd sire prospects. This offering is backed by over 12 years of performance records and features the get of PW Oscar 120/3, a Certified Meat Sire.

Pierce Sale Co., will manage the sale and Reyes and Reyes are to be the auctioneers.

For more information, contact: Pierce Sale Co., P.O. Box 807, Bellville, TX 77418, 409/865-9104 or Don Norton, Route 1, Blue Ridge, TX 75004, 214/752-5953.

-----o-----

Granada Gala Set For August 20 in Houston

Granada Gala 1983 will be held on Saturday, August 20 at the Shamrock Hilton in Houston.

This years Gala will be even more spectacular than last year. Selling will be 45 lots of genetically superior Angus and Brangus featuring the top pedigrees from Granada's number one herds. These cattle were selected on the basis of proven performance characteristics.

Highlights of the sale include: a one-sixth interest in DMA King 060; a embryo flush from the dam of Pine Drive Big Sky; and a one-third interest with possession in GLC Miss Champ 310.

Also, the Gala will have seminars, socializing, and a dinner emceed by Bob Hope.

For more information, contact: Granada Gala 1983, 10900 Richmond Avenue/Box 42298, Houston, TX 77242, 713/781-1810.

-----o-----

Pan American Brangus Classic Sale, October 7 in Dallas

The Pan American Brangus Classic Sale featuring 25 show quality females will be held at the State Fairgrounds in Dallas, TX.

Schedule of events include Margaritas, Mariachis, and viewing of the cattle starting at 5 p.m., October 7, with the sale at 8:30 p.m. and a steer roast and post sale party immediately following sale. On Sunday, October 8, the Brangus judging will start at 8 a.m. at the fairgrounds.

Sale headquarters is the Northpark Inn, 214/363-2431 and the Pines & Plains Brangus Association have reserved a block of rooms. Everyone is urged to make reservations early, since this is the Texas/Oklahoma football weekend.

For more information contact: Pierce Sale Company, 409/865-9104, P.O. Box 807, Bellville, TX 77418-0807.

-----o-----

There are 100 varieties of goldfish.

Complete Dispersal Of The Mature Cow Herd — 1980 and Older
September 7-8, 1983 — 10:00 A.M. EACH DAY

DIAMOND N CATTLE CO

New Tulsa Stockyards • Tulsa, Oklahoma
913 N. 161st East Avenue of Interstate 44

PW Oscar 120/3 Influence Sale
Featuring The Get Of PW Oscar 120/3, A Certified Meat Sire

1974 Futurity Grand Champion, Sire of Rocky's Image, the 1976 Futurity Grand Champion and Big Mama, one of the highest valued cows of the breed.

75 Cows born 1973 and older
264 Cows born 1974-1979
120 Cows born in 1980

PW Oscar 120/3
Certified Meat Sire and 1974 Futurity Grand Champion Sire of Rocky's Image, the 1976 Futurity Grand Champion and Big Mama, one of the highest valued cows of the breed

This offering is backed by over 12 years of performance records

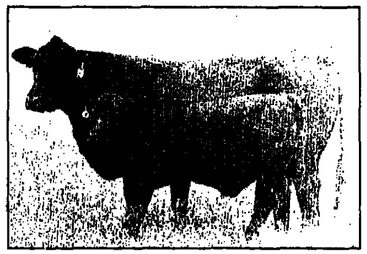

Selling A Total of 457 Cows and 25 Herd Sire Prospects!

Of This Total-1980 Will be Fall Bred Cows, 275 Will be Spring Pairs and Breds
A Guaranteed Dispersal of all cows 1980 and older!

Special Offer—Diamond N agrees to purchase back the bull calves sold on the pair lots for one-third the purchase price of the cow-calf pair.

Sale Headquarters
Holiday Inn
8181 East Skelly-Drive
918/663-4541

PIERCE SALE COMPANY
SAMMY PIERCE
WADE PIERCE
P.O. Box 807 • 409/865-9104
Bellville, Texas 77418-0807

Diamond N Cattle Company

HEADQUARTERS RANCH
Don Norton, managing partner
Rt. 1, Blue Ridge, Texas 75004
214/752-5953

Auctioneers
Reyes & Reyes

OKLAHOMA DIVISION
Terry Holland, ranch manager
Rt. 1, Welch, Oklahoma 74369
918/929-7275

Williams Brangus Sets $21,417 Avg. on 78 Lots

The Williams Brangus Production Sale was held August 13th at the Williams Ranch near Alpine, TX. As usual, Clayton and Modesta Williams hosted an overflow crowd for an outstanding sale. General manager Gary Bruns had all the cattle in tip-top condition.

Eight donor cows averaged $31,375, three bulls averaged $16,000, 26 bred females $26,061, 15 open heifers $13,000, 25 pairs $16,000, one special lot $99,000 for a total of 78 lots grossing $1,670,600 to average $21,417.

Topping the sale at $99,000 was the special lot which included ten pregnant recipient cows from any of the embryo donor cows in the Williams program. Dr. Robert Vineyard of Vineyard Cattle Company in Wharton was the buyer. Cow Creek Ranch outstanding 650 daughter that sold safe in calf to Tremor. This outstanding female was out of the Teresa cow.

Cow Creek Ranch also gave $70,000 for full possession in Miss Williams Titan 15N5, an embryo transplant daughter of Titan out of the WSR Jennifer 7 cow. She sold safe in calf to General Zapata.

Brinks Brangus of Sisterdale gave $49,000 to own full possession and full interest in Mrs. MacArthur, a great proven donor cow that has been in the embryo program at Williams for

T K Bar Ranch of Poteet gave $42,000 for a 942 daughter out of the Jennifer 7 cows that was bred to Tremor. Pyramid Land and Cattle Co. of Fairfield and Riley Brangus of Huntsville, MO teamed up to buy the proven donor cow WSR Jennifer 7 for $40,000. She sold open and ready to go into embryo transplant.

Falls Creek Ranch of Kerrville gave $40,000 for a 650 daughter bred to Thunder. Ed Moonen and Family of Marlin gave $25,000 for a 1/6 semen interest in the proven herd bull

Ed Moonen paid $25,000 for a one-sixth interest in General MacArthur at the Williams Brangus Production Sale, August 13 in Alpine, TX. Pictured (L to R) are: Louis Moonen; Chim Williams; Louis and Ed Moonen; Gary and Gwen Bruns, Williams Ranch manager; Chyrl Moonen; and Modesta and Clayton Williams.

General MacArthur. He is a Grand son out of the famous Mrs. MacArthur cow.

The sale was managed by Fenn Sales Company of Bellville. Auctioneers Ruben and Bert Reyes of San Antonio.

----o----

SOME PEOPLE don't want advice — they just use you as a wastebasket for their worries.

HORIZON
There's no need to look beyond...
YOU NEED HORIZON BRANGUS

At Horizon we have breeding age range bulls that are ready to go to work for you. These bulls are first generation Brangus out of our Wye Angus herd and by our 3/4 blood herd sires, Guru and Buda. If you're looking for bulls that have fertility and red meat that will put added pounds on your next calf crop, call or come by today.

HORIZON
Horizon Land & Cattle Company
Dick Rothwell, Owner • Rt. 1, Box 90, Marquez, Texas 77865
Ranch Office: 713/396-2321 • Steve Densmore, Manager, 713/396-2332
Jess Bryce, Consultant, 512/742-3311

WSR
PERFORMANCE TESTED, GENETICALLY STABLE BRANGUS SINCE 1950
Jerry Marshall - Gen. Mgr.
Bev Vesper - Office Mgr.
Route 2, Box 24, Burton, Texas 77835
Phone 409/836-9645

PINES AND PLAINS BRANGUS BREEDERS
1025 HICKORY — IRVING, TEXAS 75060 — 214/254-8063

Make Your Plans Now To Attend The Pan-American Brangus Classic October 7, 1983, Dallas, Texas

A & M CATTLE COMPANY
Lloyd Marshall & Dan Akin
Box 163
Lake Kiowa, Texas 76240
817/865-0550 or 665-3874

BAR A RANCH
W. A. Musgrove
Route 2
Bokchito, Okla. 74726
405/624-2586

BAR NOTHING BRANGUS
The Adair Ranch
P.O. Box 58
Weatherford, Texas 76086
817/594-6311

BAR S RANCH
J. W. Smith
P.O. Box 67
Beckville, Texas 75631
214/678-3981

BROKEN ARROW RANCH
James Turner Moore
P.O. Box 228186
Dallas, Tx. 75228
214/233-2685 or 579-7110

BAR THREE RANCH
Thomas R. & Keith Adams
Box 63
Beckville, Texas 75631
214/678-2266

BLACKLAND FARM
Dr. J. D. Johnson
12041 De Or Drive
Dallas, Texas 75230
214/233-6352

KEN BOND BRANGUS
Route 1, Box 81
Wills Point, Texas 75169
214/848-4681

BOSQUE' ACRES RANCH
C. B. & Jerry L. Dodson
2229 W. Division
Arlington, Texas 76012
817/261-7598

BRITTON BRANGUS
Dale & Wanda Britton
Box 944
Gainesville, Texas 76240
817/665-5024

CHEROKEE BRANGUS
Glenn L. Richardson
Rt. 5, Box 291
Longview, Texas 75601
214/753-7648

COWPER RANCH
Sally Cowper Sheppard
Route 2
Detroit, Texas 75436
214/784-3461

CROSS N RANCHES
Frank M. Crossen
4600 Republic Bank Tower
Dallas, Texas 75201
214/752-5033 or 748-7901

BILL CULLERS
3323 Sherwood Lane
Wichita Falls, Texas 76306
817/692-2766 or 536-4065

DIAMOND C LAND & CATTLE CO.
O. Jan Tyler
2030 Republic Bank Tower
Dallas, Texas 75201
Off. 214/748-6365 or 722-5779

DIAMOND N RANCH
Don A. Norton
Route 1
Blue Ridge, Texas 75004
214/752-5953

STRAIN BRANGUS RANCH
Bobby & Barbara Strain
Route 1, Box 91
Gary, Texas 75643
214/665-2634 or 885-2526

FLYING A RANCH
Eugene T. Adair
P.O. Box 7
Weatherford, Tx. 76086
817/594-6567

DOUBLE L RANCH
Lowell Lewis & Mike Glass
Route 4, Box 195
Palestine, Texas 75801
214/876-2685 or 875-2412

ESTESS RANCH
Henry Estess, Owner
David Fulcher, Mgr.
Route 2, Box 158
Grand Saline, Texas 75140
214/829-5811

FLYING BAR C BRANGUS
Barry & Inga Collins
Rt. 1, Box 627
China Springs, Texas 76633
817/863-1384

5 BAR D RANCH
Gilbert & Deanna Drab
1025 Hickory
Irving, Texas 75060
214/254-8063

AMBASSADOR LAND & CATTLE CO.
Don Little
P.O. Box 18216
Fort Worth, Texas 76133
(817) 732-3272 or 798-4871

HARALSON BROS. BRANGUS RANCH
D. L. & J. R. Haralson
Route 1, Box 156
Lampasas, Texas 76550
512/556-2111 or 713/233-0181

RED RIVER BRANGUS
Dr. James P. and Paula Sharp
2225 Covington Lane
Plano, Texas 75023
214/596-3803

BILLY HARRY BRANGUS
Route 2, Box 168
Sulphur Springs, Texas 75482
214/885-2429

JORDAN RANCH
Al and Faye Jordan
Route 1
Emory, Texas
214/473-3540 or 721-1121

GOOD LUCK RANCH
Gene & Mary Jo Leslie
1100 Culver St.
Commerce, Tx. 75428
214/886-7755

J. T. BRANGUS RANCH
James and Jackie J. Tanton
8110 Russell Curry
Arlington, Texas 76017
817/572-0095 or 573-2514

SUNDOWN RANCHES
Bob & Alice Johnson
P.O. Box 276
Meridian, Texas 76665
817/435-2893

LaSAGE RANCH
Robert S. Butler
Box 664
Clayton, N.M. 88415
505/374-8150 or 374-9884

LITTLETON RANCHES
B. L. Littleton
Route 3, Box 410
Texarkana, Texas 75503
214/838-5270 or 793-2114

M.T.G. BRANGUS
Herbert L. Murray
P.O. Box 3766
Texarkana, Texas 75501
214/838-6533 or 838-5597

MARTIN CIRCLE D RANCH
Dale and Opal Martin
R.F.D. 4, Box 749
Canton, Texas 75103
214/945-2167

MEADOWCREEK RANCH
Paul & Carlota Sharpe
Rt. 7, Box 99
Marshall, Texas 75670
214/935-5588

MURDOCH'S BRANGUS & QUARTER HORSE FARM
K. E. & Ann Murdoch
Route 2, Box 79
Rising Star, Texas 76471
817/643-3226

MYRICK'S BRANGUS
Henry C. Myrick
Rt. 1, Bois d' Arc Rd.
McKinney, Texas 75069
214/542-7740

T. OVERTON RANCH
6 Mi. N. of Goodnight, Texas
Mail: 301 Amarillo Blvd. West, Suite 201
Amarillo, Texas 79107
806/374-3189 or 944-5245

OWEN BROS. STOCK FARM
S. J. & R. E. Owen
Rt. 1, Box 23
Magnolia Springs, Texas 75957
713/423-5485

PECAN VALLEY BRANGUS FARM
Rusty Gray & Al Croix
Route 1, Box 36
Aubrey, Texas 76227
817/365-2332

WILLIE PEIBER
Route 1, Box 270
Haskell, Texas 79521
817/864-2108

MOUNTAIN HOME RANCH
Melvin R. & Lana Robinson
Star Rt. 2, Box 10-A
Cranfills Gap, Tx. 76637
817/675-5843

RAFTER C RANCH
John & Monica Chestnut
2204 Aybrook Blvd.
Arlington, Texas 76016
817/465-1189

RAY'S BRANGUS FARMS
Gene and Woody Ray
Route 2, Box 95
Killeen, Texas 76541
817/634-7763 (At Youngsport)

RED CREEK CATTLE COMPANY
Bobby L., Sr., and Melba Howard
Route 1, Box 65
Haskell, Texas 79521
Res. 817/864-3258

ROJAK RANCH
Dr. A. Roland Young
Route 2, Box 309
Mt. Vernon, Texas 75467
R: 214/537-4522 - H: 339-8555

SANTA CARLOTTA RANCH
Fred and Charlotte Weekley
2900 Pennzoil Place, South
Houston, Texas 77002
713/223-2900

PAUL SCOTT RANCH
Paul and Marcia Scott
16475 Dallas, Pkwy., #400
Dallas, Texas 75248
Ranch: Morgan, Texas
817/889-3839 or 214/931-8787

SEGARS FARMS
Joe & Pearl Segars, Owners
Route 1, Box 153
Rio Vista, Texas 76093
817/874-5722

SHALLOW HILL RANCH
Jack and Sandy Hicks
Route 1, Box 169-E
Kirbyville, Texas 75956
409/423-5554

PINE VALLEY BRANGUS
Ted and Nancy Rickenbacher
13709 Braemar
Dallas, Texas 75234
214/484-5515 or 484-4470

STAR CREEK RANCH
J. F. Taylor
Box 1951
Kilgore, Texas 75662
214/984-2611

THOMAS BRANGUS FARMS
Lewis Thomas
107 N. Ave. G
Haskell, Texas 79521
817/864-3574

TRIPLE S RANCH
Jack D. Slack, owner
John P. Stewart, Mgr.
Route 2, Box 317
Overton, Texas 75684
214/834-3988

TWIN PINES BRANGUS RANCH
Gordon & Lois Nicklas
Route 6, Box 95
Henderson, Texas 75652
214/854-2549

WEDDEL & SON BRANGUS RANCH
Elmer and Will Weddel
801 W. Houston
Arlington, Texas 76012
817/274-8873 or 214/762-6427

WINDMILL RANCH
Jim Holmes
Box 537
Groesbeck, Texas 76642
817/729-3245 or 729-3571

WOOD BRANGUS RANCH
Richard E. Wood, M.D., owner
3600 Gaston Ave., Suite 404
Dallas, Texas 75246
214/827-3890 or 937-2803

Z RANCH
J. C. Duff, M.D.
Box 471
Anson, Texas 79501
915/823-3613

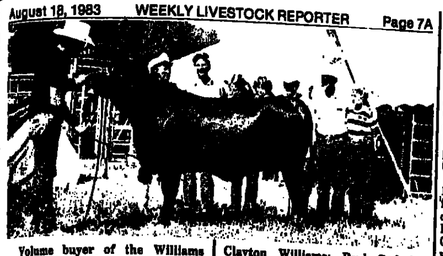

Volume buyer of the Williams Brangus Production Sale, August 13 in Alpine, TX, was Cow Creek Ranch of Marble Falls, taking two head for $162,000. Pictured (L to R) are: Lenis Moonen, herdsman; Clayton Williams; Paul Godwin, Cow Creek Ranch; Modesta Williams; Chim Williams; Sammy Pierce, sale manager; and Gary and Gwen Bruns, Williams Ranch manager.

West Texas Brangus Prestige Female Sale, Sept. 16 in Abilene

West Texas Brangus Breeders Association will hold their Prestige Female Sale and Art Auction, September 16 in Abilene, TX. The sale will be held in the Ballroom of the Kiva Inn and starting time is set for 6 p.m.

Selling will be ten haltered heifers selected from the top Brangus herd in the nation, 40 unhaltered pairs consigned by leading West Texas Brangus breeders, and ten outstanding pieces of Western Art. Proceeds of the art go to the West Texas Rehabilitation Center.

For more information, contact: Syler Sales, Route 2, Box 85, Burton, TX 77835, 409/289-4400 or Bill Munden WTBBA Sale Chairman, 915/846-4370.

----o----

Cotton farming started in India.

Goulder Land & Cattle To Hold First Brangus Production Sale

The TK Bar Division of Goulder Land & Cattle Co. will hold their First Brangus Production Sale, September 10 at the Livestock Performance Center in Castroville, TX. Sale time is set for 1 p.m. and Ruben Reyes will be the auctioneer.

Selling will be 38 females including 14 pairs, 12 bred females, 6 open females, and 6 donor cows. Twenty-five of these lots will be bred to Extra of Brinks, the 1983 International Grand Champion bull. All females will sell with breeding privileges to 650, Extra and Tremor.

For more information, contact: Pierce Sale Company, 409/865-9104, P.O. Box 807, Bellville, TX 77418-0807.

Texas Brangus Females Average $2382 at Opportunity Sale

The Texas Brangus Breeders Association held their summer tour and Opportunity Female Sale at the Horizon Land and Cattle Co. Ranch near Flynn, TX on August 6.

Thirty pairs averaged $2158, thirty five breds $2742, four open females $1425, ten exposed females $2175 to make a total of 79 lots grossing $188,200 to average $2382.

Topping the sale at $25,000 was a Titan daughter out of the Miss BB General 193 Y cow making her a full sister to Extra and Tremor. She was consigned by Cross N Ranch of Era, and purchased by Willow Springs Brangus and Sillon Ranch of Brenham.

Bringing $17,000 was a 942 daughter consigned by A. J. Holmes of Groesbeck also going to Sillon

(CONT. ON PAGE 8A)

We believe that our words – which we assume to express our principles – represent us more truly even than our actions, but to outsiders it is the actions that are more eloquent than the words.

WE SELL THE KIND WE LIKE TO BUY . . . THE VERY BEST!
Brand's Brangus Ranch
Ludwig & Judy Brand, Owners
Round Top, Texas
P. O. Box 33279 - Houston, TX 77033
Office: 713/844-3431
Residence: 713/484-3146

WATCH FOR OUR CONSIGNMENTS TO THE ROJAK BRANGUS FEMALE SALE
SEPTEMBER 3, 1983
Sulphur Springs, TX.

★ 7 BRANGUS PAIRS
★ 9 BRED HEIFERS
Sale will be held at the Regional Livestock Center
DIAMOND C LAND & CATTLE COMPANY
O. JAN TYLER, PRES.
2030 Republic Bank Tower
Dallas, Tex. 75201
214/748-6365
Nights 214/387-1706
ROCKWALL DIVISION
Robert Allkirs, Mgr.
Rt. 2, Box 295
Rockwall, Tex 75087
214/722-5779

OUR FIRST SELL ON SEPT. 10th

GOULDER LAND and CATTLE COMPANY
TK BAR - 1st Production Sale
SATURDAY, SEPTEMBER 10, 1983 • 1:00 P.M.
Livestock Performance Center
(located between San Antonio & Castroville on Hwy. 90 West)

SELLING 38 EXCEPTIONAL BRANGUS FEMALES
• 14 PAIRS • 12 BRED FEMALES
• 6 OPEN FEMALES • 6 DONOR COWS
25 OF THESE WILL BE BRED TO EXTRA OF BRINKS, THE 1983 INTERNATIONAL GRAND CHAMPION BULL.

Selling 1/2 interest in Miss Moon Lake 74/7 and 1/2 interest in her great heifer calf by WSR Rocky Joe 650

Females will sell with breeding privileges to 650, Extra and Tremor

Make your plans now to be on hand for our first production sale, where only quality individuals backed by quality breeding will sell!

At Goulder Land & Cattle Co. we are quality oriented and it's the standard that we demand in our herd. Our breeding herd consists of some of the leading donor cows in the breed and the best in herd bulls, like Extra and Rocky Joe 650. We think the offering we have, not only represents the best of our herd, but some of the best in the breed. We encourage you to make plans now to be on hand September 10, 1983.

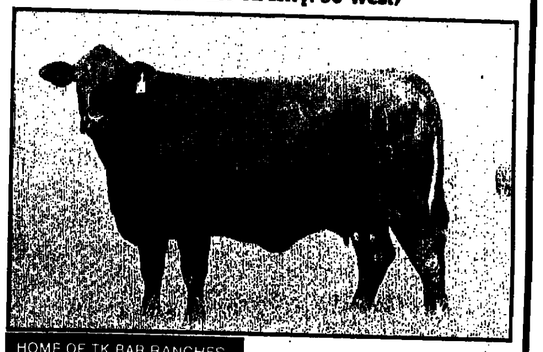

HOME OF TK BAR RANCHES
GOULDER LAND & CATTLE CO.
AL GOULDER, owner
601 South Madison • Tempe, Arizona 85281
602/968-7221 • P.O. Box 258
Poteet, Texas 78065
Kirkland, Arizona 86332
Bat Shlomo Israel
Jess & Randy Bryce
Consultant 512/742-3311

Auctioneer: Ruben Reyes
PIERCE SALE COMPANY
SAMMY PIERCE
P.O. Box 807•713/865-9104
Bellville, Texas 77418

In the 1982 Williams Brangus Production Sale, a shirt was taken from Clayton and sold for $20,000 to be donated to the Chihuahuan Desert Research Institute. The shirt re-appeared for this years sale, August 13 in Alpine, and sale manager, Sammy Pierce paid $5000 for the famous shirt to be donated to the CDRI. Pictured (L to R) are: Clayton Williams, Carolyn Pierce, Modesta Williams, and Sammy Pierce.

National Jr. Brangus Grand Champion — Scott Standridge, Lindsay, OK, led WSR Lady Light 1P2 into the winners circle during the National Junior Brangus Heifer Show in Shawnee, OK, July 13, 1983. Shown left to right are: Ben Johnston, Ketchum, OK, IBBA Board of Director; Don Norton, Blue Ridge, TX, IBBA Board of Director; Tonya Carr, Norborne, MO, IBBA Queen; Ed Baranowski, Simonton, TX, judge; Jim Eller, Bryan, TX, IBBA president; Paul Sharpe, Longview, TX, IBBA Board of Director; Scott Standridge; and Glynn Simpson, Dibble, OK, IBBA Board of Director.

RAY BROTHERS BRANGUS
Home of Gain Tested Bulls
Thomas R. & O. P. Ray
Rt. 1 — Atoka, Okla. 74525
405/889-2927
We Take the Guess Out by Testing

WILLIAMS BRANGUS
BRANGUS
Registered and Commercial
CLAYTON W. WILLIAMS JR.
Two Petroleum Center · Suite 106, Midland, TX 79701 · 915/682-6324
GARY BRUNS · Gen. Brangus Mgr.
Box 550 · Floresville, Tx. 78114
512/393-6079
Dates Compton-Brangus Mgr.
512/393-2362
James Fuller · Brangus Manager
Box 1668 · Ft. Stockton, Tx. 79735
915/336-8651

96 Ranch Brangus Closeout Sale, Sept. 30 And Oct. 1 In El Paso

96 Ranch will hold a Closeout Sale of their Brangus herd, September 30 and October 1 at the El Paso Livestock Auction Yards in El Paso, TX. Starting time for both days is set for 10 a.m.

Selling will be 900 lots including 500 pairs, 140 bred and open yearlings and 150 plus bred cows.

Sale headquarters is the Marriott Hotel, El Paso 915/779-3300.

For more information, contact: Syler Sales, Route 2, Box 35, Burton, TX 77835, 713/289-4400 or 96 Ranch, Jan and C.S. Bilbo, Deming, NM, 505/546-9696.

Texas Brangus Females Average $2382 at Opportunity Sale

Ranch. She sold bred to PC Titan 198, who is the sire of Nugget.

Rojak Brangus of Mt. Vernon gave $4600 for a consignment of Sillon Brangus that sold bred to Extra.

There were a total of 28 buyers from Texas and Louisiana. The sale was managed by Pierce Sales Company of Bellville and the Texas Brangus Breeders Association of College Station. Auctioneer was Ruben Reyes of San Antonio.

Heart of the Brangus Breeders
GERHART SIX G RANCHES
HEMPSTEAD, TEXAS
CATTLEMAN'S PRICES
E. NORWIN GERHART, OWNER
MILLARD HUDGINS, MGR.
Rt. 1, Box 426
HEMPSTEAD, TEXAS 77445
PHONE (713) 826-3055

Oklahoma Brangus Breeders Production Sale Will Be August 20

The Oklahoma Brangus Breeders Association will hold their 19th Annual Original Production Sale, Saturday, August 20 at the New Tulsa Stockyards, Tulsa, OK. The sale will start at 1 p.m.

Selling will be 65 lots including 10 pairs (most are three-in-ones), 20 bred females, 30 open heifers, and five herd sire prospects including one half brother to Titan.

Sale headquarters is the Holiday Inn East, 918/437-7660 and a pre-sale party will be held at 7 p.m. on Friday, August 19 at the hotel.

For more information, contact: Ronnie Farrington, sale manager, Box 907, Vinita, OK 74301, 918/256-5523 (office)

ROJAK
REGISTERED *Brangus*
Outstanding Brangus Cattle Bred For The Needs of The Registered and Commercial Cattleman.
ROJAK RANCH
MT. VERNON, TEXAS
Roland & Jackie Young - Owners
DUNCANVILLE, TEXAS
214/337-4751 or 214/339-8555
WAYNE FOSTER, Manager
214/537-4282 or
214/537-4522

Oil Capital Brangus Classic Set For Sept. 17

Tulsa, Okla.-The Oil Capital Brangus Classic will be held Saturday, September 17, 1983. Sale time is 1 p.m. at the New Tulsa Stockyards in Tulsa, Oklahoma.

Selling will be 51 Registered Brangus females including 23 pairs, 22 bred females and 6 open females.

Sale headquarters will be the Hilton Inn, 918/622-7000.

For information contact the sale management, Pierce Sale Company, Box 807, Bellville, Texas 77418, 409/865-9104.

ESCOBA CATTLE COMPANY
ESCOBA
BRANGUS
Performance and Gain Tested
Mrs. George J. Clark, Jr.
P O Box 2184, Abilene, TX 79604
915/672-1021 office, 915/698-7117 res.

BRANGUS BREEDERS DIRECTORY
Syler Sales Management Inc.
Call Us For Anything In Brangus For Auction or Private Treaty Sales, We Fill The Bill
Matt & Ann Syler
Rt. 2, Box 35, Burton, TX 77835
A.C. 713/289-4400
Texas Brangus Breeders Assn. Information on Registered Brangus Can Be Gotten From Drawer K.H.
College Station, Texas 77840

MEMBERS
EAST TEXAS BRANGUS BREEDERS ASSOCIATION
BIG THICKET BRANGUS
Liberty, Texas
For Brangus Bred and Raised
In Southeast Texas
Dr. Ricky D. and Georganne Myers
409/336-2263

BIG THICKET BRANGUS Liberty, Texas For Brangus Bred & Raised In Southeast Texas Dr. Ricky D. & Georganne Myers 409/336-2263	BLAIR BRANGUS Performance Tested — Cattle — Lovelady, Texas Ray Blair 409/636-7585	CEDAR CREEK FARM Registered and Commercial BULLS East Texs Acclimated Buffalo, Texas 713/777-8878
G&O Land & Cattle Co. Kingwood, Texas 713/358-5621	CARL G. MAULDIN Registered Brangus Breeder Bedias, Texas 409/874-2421	RUNNING W RANCH Huntsville, Texas Weaned Bull & Heifer Calves For Sale R. T. Whitehead 713/444-4054
THREE WAY CATTLE CO. Quality Brangus Cattle Billy D. Payne, owner Bedias, Texas 409/295-7119	To list your herd contact EAST TEXAS BRANGUS BREEDERS ASSN. Pete Raines - 713/667-1117	

MURDOCH BRANGUS and Quarter Horse Farm
K. E. and Ann Murdoch
Rt. 2, Box 79 - Rising Star, Tx 76471
817/643-3226

for your East Texas Brangus "come and see us"
BULLS FOR SALE AT THE RANCH
BROKEN ARROW RANCH
Turner & Janice Moore, owners
Route 1 Dike, Texas 75437 214/945-2421

Registered Brangus
HONDO CREEK RANCH
25 Registered Brangus Bulls For Sale.
Harry Lively Owner
JOHNNY WARDEN, Mgr.
512/562-3499 (Office)
562-3495 (Home)
P.O. Box 62
Tarpley, Texas 78883

SANTA GERTRUDIS NEWS

SANTA GERTRUDIS BREEDERS INTERNATIONAL
BOX 1257
KINGSVILLE, TEXAS 78363
AC 512 592-9357

Santa Circuit

By BUDDY SMITH

The Kentucky Show and Sale was a big success with a $2,212.93 average. This was up $903.24 from last year. Volume buyer was Phil Haven from Bowling Green, Kentucky. High selling lot was J & S Fullen's consignment of a daughter of "Hoss" 800 that sold safe in calf to "21". She sold to Hubert Peterson's Ozark Valley Farms for $4,900.00.

David Martin, Manager for Porter Rodgers Farms, was the judge for the futurity and the open show. His grand champion female was consigned by a Junior member, Jarrod Heath who showed a bred Poll two year old cow. She was Kentucky bred and raised. Her breeder was J. T. Conner of Georgetown, Kentucky. Reserve Champion female was won by Double Circle Ranch of Franklin, Texas. Grand Champion bull was Melvin Burchfield's, Alibamo Ranch of New Albany, Mississippi. Reserve Champion bull was J & S Fullen's from Ripley, Tennessee.

The Kentucky Junior show had 62 entries consigned by 28 Junior members from 7 states. Grand Champion honors went to Debbie Baskin from Georgia with Reserve honors going to Celina Mullinex also from Georgia. One of the highlights of the show was the "breeder group class" which consisted of 5 head bred by one ranch. The honors went to Clarendon Plantation from Burton, South Carolina. When you think about it, letting some of your top heifers go to the youth for show heifers, is the best and cheapest advertisement a ranch can have. Congratulations Clarendon!

Chester Brown, Manager of Trail's End Ranch didn't get to make the show and sale in Kentucky for the first time in 6 years. Chester has a heart problem so he sent the cattle to show by his wife Alma Jean. Chester, they were in good hands.

Springfield, Missouri was the first approved show of the year. Entries were good. There were about 150 head. Champion female honors went to the Late Junior Yearling heifer shown by Michael Herrin. Michael also won the Junior show with his Wasson Ranch bred heifer out of Wasson's Christmas 69/8. Reserve Champion female was Porter Rodgers Farms "Santa Claus" daughter. Champion bull honors went to Porter Rodgers Farms 133 bull who was also bred by Ben Alexander. This is the performance tested bull they bought last year at the La Campana bull sale. Champion Get of Sire honors went to Simon Peter Bend's senior herd sire "Simon's Hustler" 920. His Get was made up of heifer 203, bulls 215 and 216. These are the three yearlings they showed so successfully last spring. These three yearlings came from his first calf crop which only had 13 head in it. His 1983 crop has 30 head. The biggest problem Joe McLelland and I have with them is deciding which 3 out of a possible 8 or 9 show candidates we are going to haul this year. That is the kind of problem all breeders need. "Simon's Hustler" is proving to be one of the top breeding bulls in the breed. They have approximately 50 head bred to him through pasture use this season and he still looks as fleshy as he did when they first turned him out.

Don't miss the Double Circle Ranch Production Sale September 23rd. It is scheduled to start at 1:00 PM in Brenham or right after the Santa judging. Recently I went by and looked at their offering. They are selling some top pairs. Haywire Cattle Company, a guest consignor, has some really good calves on the ground and going in the sale, out of his Cosgrove bull who is an own son of 25/1 and out of a 10 daughter. This will be a good opportunity to buy quality in quantity.

The other day I went by to see Gene and Loyce Campbell at Maypearl. They have sold their ranch on the hill and moved south of town, down on the

(CONT. ON PAGE 10A)

Great Santa Gertrudis Display at Pan-Am

Dallas — The World's Greatest Santa Gertrudis Display will be unveiled on opening day of the Pan-American Livestock Exposition in Dallas on Saturday, October 8.

The first of the many activities planned will be the judging of the First Annual $100,000 Western Heritage Futurity and Sale beginning at 8:00 a.m. on Saturday. The Premier Santa Gertrudis Association will have its annual fall sale Sunday evening, October 9. Open Santa Gertrudis classes will be placed by Dick Vesper, Cotulla, Texas, beginning at 9:00 a.m., Monday, October 10.

Exhibitors of Santa Gertrudis cattle will vie for a total of $9,405 — $4,500 in the open division; $4,350 for beef heifers; and $555 for steers. "Through the cooperation of Santa Gertrudis Breeders International, and individuals interested in promoting Santa Gertrudis cattle and supporting youngsters, we have been able to offer exceptionally large premiums in the open and junior divisions," stated Don Clark, Director of the Exposition.

In addition to cash premiums, the Premier Association, Joe Marchman Ranches and Double T Ranches will provide trophies in both the open and junior divisions respectively.

This year's State Fair of Texas theme of "Best of Shows" emphasizes the prestige of the livestock industry in our state and nation.

Additional livestock information is available through the Livestock Department, State Fair of Texas, P.O. Box 26010, Dallas, Texas 75226.

—o—

Special Breed News Sections **EVERY WEEK** In The Weekly Livestock Reporter

SANTA GERTRUDIS
NINE BAR JOINS . . .

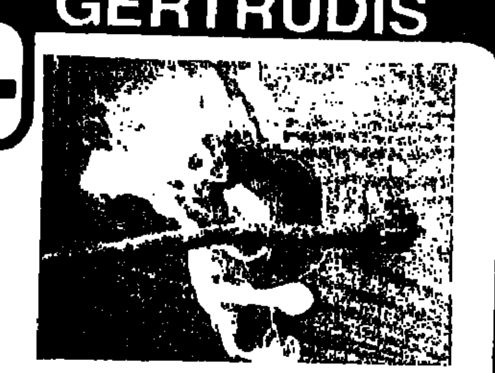

THE SANTA SYNDICATE
Sweepstakes. Futurity sales. An opportunity to win a prize that money can't buy. All this and more will be coming from the Santa Syndicate. *For more information call or write:*

NINE BAR RANCH
Route 1, Box 36
Hempstead, Texas 77445
Phone: 713/826-2455
Home of The Original "EL CAPITAN"
John Kiker, Manager • Sam Jacoby, Asst. Manager, 713/826-2455
Ranch located on Hwy. 6, 3 miles north of Hempstead, Texas
"The Brand of Quality"

SANTA GERTRUDIS CATTLE
Top Quality Breeding Age
BULLS and HEIFERS FOR SALE
Purebred & Commercial
VERNON & JAMES SMITH'S
El Colina Ranches
KENNETH ELLIS, *Manager* 817/797-3431
Ranch Headquarters: RT. 1, WALNUT SPRINGS, TEXAS 76690

MOUNTAIN MAN BLOODLINE
SANTA GERTRUDIS CATTLE
FOR SALE AT THE RANCH
F-1 and PUREBRED
☆ *Performance Tested Yearling Bulls, Classified S*
Our Commercial Heifer Sale Will Be Saturday, April 28, 1984
MAYFAIR RANCH
George A. Butler, Owner
Houston, TX
Contact:
Jim Theeck, Manager
409/836-4151
Rt. 5, Box 348
Brenham, TX 77833
On Farm Road 390

Santa Gertrudis: An Investment in Productivity

Genetically engineered over half a century ago for traits essential to efficient beef production — superior mothering ability, rapid weight gains, universal adaptability — that make the breed an even sounder investment in today's economy.

Santa Gertrudis. An American Original. For times like these.

For a free brochure on the breed and a list of seedstock producers in your area, call or write:

SANTA GERTRUDIS BREEDERS INTERNATIONAL
Box 1257: Kingsville, Texas 78363
(512) 592-9357

Sidney White Santa Gertrudis To Sell, September 9

Sidney White Santa Gertrudis Production Sale is set for Friday, September 9 in Brandon, MS. The sale will be held at the Rankin County Livestock Pavilion and will start at 11 a.m.

Selling will be approximately 200 head of proven herd sires, herd sire prospects, pairs, three in ones packages, and open heifers.

Sale headquarters is the Coliseum Ramada Inn, 601/969-2141, located at I-55 and High Street.

Gerald Bowie will be the auctioneer.

For more information, contact: Superior Sales, Route 2, Box 174, Huntsville, TX, 409/291-1891 or 409/295-4401.

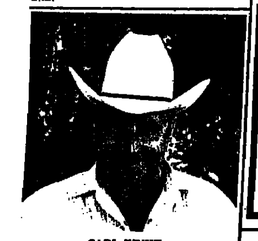

CARL FINKE.

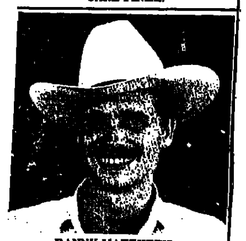

DANNY MATTHEWS.

SGBI Hires Two Field Directors

Santa Gertrudis Breeders International is pleased to announce the employment of Field Directors Carl Finke and Danny Matthews.

Finke, of Normangee, Texas, comes to SGBI with a lifetime of experience in the cattle business. Finke most recently served as manager of Robin Wood Farms Brangus Cattle Division, Edmund, Oklahoma.

Danny Matthews, Prosper, Texas, is a 1983 graduate of Texas A&M University with a B.S. in Animal Science. He attended college on Houston Livestock Show and Rodeo and Robert Shelton Scholarships.

Finke and Matthews will join Field Directors Jim Standridge, Phil Reed and Shelby Hughes. Their responsibilities include inspection and classification of Santa Gertrudis cattle throughout the U.S. and abroad and representation of the association at various breed events. Both men are single and will reside in Kingsville, Texas.

----o----

Pioneer S. G. Sale Set For October 5 In San Antonio

The Pioneer Santa Gertrudis Breeders Association will hold "The Source" Sale, October 5 in San Antonio, TX. The sale will be at the Joe Freeman Coliseum Horse Sale Arena.

Selling will be approximately 60 bulls and females from the following breeders: Briggs Ranches, San Antonio; Chaparrosa Ranches, La Pryor; El Colina Ranches, Walnut Springs; La Paloma Ranch, Riviera; Porter Rodgers Farms, Searcy, AR; Wasson Ranches, Poteau, OK; Nine Bar Ranch, Hempstead; San Jose Cattle Co. Pleasanton; Shelton Ranches, Kerrville; Wendt Ranch, Bay City; L & L Farms, Decatur, AR; and Pat Welder Ranches, Victoria.

For more information, Contact: Vernon Smith, 2929 Carlisle, Suite 240, Dallas, TX 75204, 214/651-7506 or Bob Wasson, P.O. Box 848, Poteau, OK 74953, 918/647-8208.

----o----

Red wedding gowns were worn at many weddings during the American Revolution as a symbol of rebellion.

Santa Circuit

(CONT. FROM PAGE 9A)

creek bottom. We were looking at their consignments for the Santa Fest and the Wasson Futurity. The Campbells are your typical Santa breeders in so far as size of herd etc. but exceed the average in desire to produce top cattle. They are breeding Bob Patton's "Hondo" bull to their Overdraft-Christmas bred cows and plan to do some A.I.

Bob Patton has moved from Plano and is living full time at the ranch in Meridian. He has one of the top, small herds of Santas in the business. A good portion of his herd centers around one cow. This Western Heritage cow that sold to Mossy Oaks and Jus-Mac Cattle Company goes back to her as well as the junior herd sire, who is a grandson of the "Granny" cow and "Hondo."

RANCH
ROUTE 2 BOX 74
ROYSE CITY, TX. 75089
214 - 635-2612

RANCH IS 20 MILES EAST OF DALLAS
REGISTERED POLLED SANTA GERTRUDIS
FOR SALE - CLASSIFIED
BREEDING AGE BULLS -
BRED HEIFERS - VIRGIN HEIFERS
AQHA REGISTERED CUTTING HORSES

Purebred Santa Gertrudis
Simmental-Santa Gertrudis F-1
and
Commercial Crossbred Cattle

For The
Commercial and Purebred
Cowman

FOUR G RANCH
HERBERT E. FISHER, Owner
Bret Triplett, manager • Route 3, Box 112 • Hempstead, Texas • 713/826-3425

Sidney White Santa Gertrudis
PRODUCTION SALE

Friday, September 9, 1983
11 a.m.

sale site & location:
Rankin County Livestock
Pavilion
located at Hwy. 80 at
Crossgates in Brandon,
Mississippi

MISSISSIPPI

★ JACKSON

sale headquarters
Coliseum Ramada Inn
located at 155 & High St.
601-969-2141

We would like to welcome you to our production sale scheduled for September.
We will be selling approximately 200 head —
proven herd sires, herd sire prospects, pairs,
three-in-one packages and open heifers.

Auctioneer
Gerald Bowie

Superior Sales
Buddy Smith
Rt. 2 Box 174
Huntsville
Texas
77340
AC 409
291-1891
295-4401

FOR CATALOGS AND INFORMATION

Santa Gertrudis Heifer Clinic A Real Learning Experience

Eighty enthusiastic young cattlemen and women gathered at J. K. Northway Pavilion in Kingsville, Texas, Saturday, July 30, for a day filled with hints from experts on improving their heifer projects. The clinic was co-sponsored by Kleberg-Kenedy County 4-H and the South Texas Junior Santa Gertrudis Association.

The morning session covered selection of Santa Gertrudis show heifers with a critique and panel discussion by Dale Elrod, Jim Theeck, and Ben Alexander. La Paloma Ranch, Riviera, Texas, provided demonstration heifers. Both good and bad points were discussed on each heifer and comparisons were made to other heifers in the group.

Dr. Robert Rupp, Extension Livestock Specialist, Weslaco, Texas, covered ration formulation for show heifers complete with a slide presentation showing different degrees of condition. Rupp stressed the importance of providing adequate energy, or roughage, in the ration.

A showing and fitting demonstration was presented after lunch by Robert Lucherk, Tiny Wensel, Lupe Alonzo, Chase Wilson, and Clay Theeck. Jim Theeck served as moderator. Lucherk trimmed and dressed a heifer as he would one for the Mayfair show string, of which he is herdsman. A mock class demonstration was set up with Theeck pointing out the "do's and don'ts" of good showmanship.

"You should plan to breed your heifer so she will calve between shows and not on the show road. If she calves at the show you might lose the calf or even worse, the heifer," commented Arturo Alonzo, Chaparrosa Ranch, as he was discussing management of the heifer after she comes off the show road.

Hal Hawkins, reproductive specialist with the King Ranch, explained the reproductive cycle of the cow. Hawkins had cow reproductive tracts on hand for participants to use for demonstration purposes. Many of the youngsters commented that this was the first time the heat cycle had ever been explained to them.

An interesting and enjoyable slide show, "Santa Gertrudis Around the World", was presented by Mr. John Cypher, King Ranch, Inc., as the last portion of the clinic.

Clinic participants listened closely as Dale Elrod, Jim Theeck, and Ben Alexander pointed out several growth indicators in potential show heifers.

SHELTON RANCHES
Home of
World Class
Santa Gertrudis Cattle
and
American
Quarter Horses

HANK GRANT—Cattle GERRY MORROW DVM—Horses
P.O. BOX 1107 KERRVILLE, TX 78028 512-896-8282

DOUBLE CIRCLE RANCH
SANTA GERTRUDIS PRODUCTION SALE

September 23, 1983

1:00 pm

Brenham Stockyards
Brenham, Texas
409/836-3621

Sale Headquarters
Holiday Inn
409/830-1110

Judy and I welcome you to our first production sale.
Our offering will consist of two proven herd sires, approximately
one hundred females (mostly three-in-ones), and a few
bred and open heifers – Double Circle Ranch Herd 646.

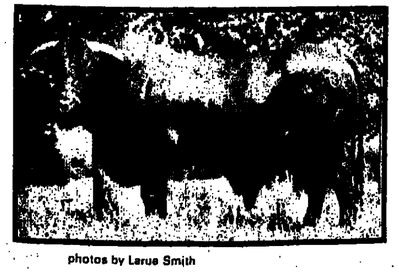

photos by Larue Smith

Guest Consignor
Haywire Cattle Co.
Herd 2303

Gerald Bowie
Auctioneer

Superior Sales
Buddy Smith
Rt. 2 Box 174
Huntsville
Texas
77340
AC 409
291-1891
295-4401

FOR CATALOGS AND INFORMATION

Double Circle Santa Gertrudis Production Sale Set For Sept. 23

Double Circle Santa Gertrudis Ranch will hold their first Production Sale, September 23 in Brenham, TX. Sale time is set for 1 p.m. and the sale will be at the Brenham Stockyards.

Selling will be approximately 100 females, mostly three in ones, and a few bred and open heifers. Also selling will be two proven herd sires.

Sale headquarters is the Holiday Inn, Brenham, and Gerald Bowie will be the auctioneer.

For more information, contact: Superior Sales, Route 2, Box 174, Huntsville, TX 77340, 409/291-1891 or 409/295-4401.

----o----

Kentucky National Santa Gertrudis Show & Sale, July 29

The Fifth Annual Kentucky National Santa Gertrudis Show and Sale was held at the Western Kentucky University Exposition Center, Bowling Green, Kentucky, July 29 and 30, 1983.

Grand Champion bull award went to Melvin Burchfield, New Albany, Mississippi, on their bull 4/6. Reserve Grand Champion bull was awarded to Fullen Farms, Ripley, Tennessee, on their 44/1 bull.

Grand Champion female honors went to Jarrod Heath, Hodgenville, Kentucky on his 80/1 Polled female. Reserve Champion female honors went to Double Circle Ranch, Franklin, Texas, on their 28/8 cow.

The sale, held the day following the show, had an average of $2,120.93 with the bulls averaging $1,980.00 and the females averaging $2,258.46.

High selling bull was consigned by Ali-Bamo Ranches, New Albany, Mississippi, and sold to Rainbow's End Farms, Palmersville, Tennessee for $8,050.00.

The high selling individual was a female consigned by Fullen Farms, Ripley, Tennessee and purchased by Ozark Valley Farms, Hubert Peterson, Mountain Home, Arkansas for $4,900.00.

Bill Jordan of Hempstead, Texas served as auctioneer. The show and sale were managed by Superior Sales, Buddy Smith, Sale Manager of Huntsville, Texas.

----o----

$20,000 Premiums At Santa Gertrudis Show

The best Santa Gertrudis bulls and females in the nation will vie for twenty thousand dollars in premium monies to be awarded at the 1983 National Santa Gertrudis Show, September 30, at the Tulsa State Fair, Tulsa, Oklahoma. Les Brandes, Alice, Texas, will judge this year's show, which is expected to be the largest National Show in the history of the breed.

----o----

The development of a new product is a three step process: first, an American firm announces an invention; second, the Russians claim they made the same discovery twenty years ago; third, the Japanese start exporting it.

First Western Heritage $100,000 Futurity, October 8

The first ever Western Heritage Sale Santa Gertrudis Futurity will be held in Dallas on October 8 to celebrate the opening of the Texas State Fair. With prize money totalling $100,000 competition for the big event is sure to be strong and excitement high. The first $50,000 will be awarded to five classes not yet a year old: Class 2 — yearlings, must have all baby teeth; Class 3 — two year olds, animals with two big teeth; Class 4 — three year olds, animals with four big teeth; Class 5 — four year olds, animals with more than four adult teeth. Note — All females with first calves at side are automatic class 3 entrants.

Another $50,000 will be distributed among grand and reserve grand champion in each class. In addition, the 5 best animals from the futurity (to be decided by the WHS Bovine Board) will be eligible to be sold at the 1984 Western Heritage Sale.

Anyone who currently owns a first generation offspring of a WHS consignment from 1979 to 1983 including offspring of artificial insemination or embryo transplant is eligible for the futurity. Response is already overwhelming; the entry fee is $500 by July 1 and $750 after that date.

Information on the futurity is available by contacting coordinating sponsor Joe Marchman, 1416 Avenue K, Plano, TX 75074, telephone 214/424-6605 or Bill & Kay Barrett, Route 1, Valley Mills, TX 76689, telephone, 817/932-5182.

---o---

King Ranch Will Offer 2,000 Heifers

A first-time auction offering of a large number of King Ranch commercial Santa Gertrudis females is slated for Saturday, August 20, according to the ranch's General Manager Stephen J. "Tio" Kleberg. The sale will be held at King Ranch's Sale Pavilion near Kingsville, Texas, and will start at noon.

The sale heifers were to have been replacements in the Santa Gertrudis division's commercial herd. However, room had to be made for a number of females being consolidated at King Ranch from its Big B, Belle Glade, Florida, division.

The Big B cattle — approximately 2,000 registered Santa Gertrudis females — are being shipped into the Kingsville area this summer and will undergo evaluation for membership in the ranch's Running W "A" Herd.

This sale, dubbed, The Cow Camp, marks the first time in King Ranch's 130-year history that a large number of ranch-raised females have been offered at auction. Not only should it be a landmark sale, but with that many cattle in one place at one time, it should prove interesting to spectators; all 2,000 head will sell in one afternoon.

AJQHA Championship Show Ends With Texas Team Winning Title

As judges tallied their last columns of figures, Texas' youth team emerged the high-point state team for the American Junior Quarter Horse Association World Championship Show. But it almost didn't happen. Texas edged out Oklahoma's team by a mere two points — points won in the last finals class of the show.

All totaled, Texas team members racked up 152 points in Youth Finals competition, as Oklahoma fell shy of the title with 150 points. Third place went to last year's winner, Kansas, and Ohio and California rounded out the top five in that order. This year's Youth Finals were July 31-August 6.

AJQHA officers elected for 1983-84 are president Kristin McKinney, Visalia, California; first vice president, Brent Haas, Maumee, Ohio; second vice president Melissa Hargett, Coleman, Texas; secretary Holly Hartley, Calgary, Alberta, Canada; treasurer Christian Block, Nevada Iowa; and reporter Anthony Rizzo, Lake Worth, Florida.

Also on the week's agenda was the fifth annual AJQHA World Championship Horse Judging Contest, which, once again, was dominated by Texas judging teams. Texas teams and their members captured 10 of the 24 championship titles awarded in the contest.

AJQHA judging team entries were overwhelmed by Tarrant County, Texas' team, which won the overall and halter team titles. Individual member Robyn Ferrell placed well enough to win three individual championship titles — high point overall, halter and reasons individual.

---o---

Colorado Directs

Greeley, Aug. 12 (F-S) — Slaughter steers and heifers fairly good through midweek, mostly 1.00 higher, late extremes on steers 2.00 higher, heifers 1.50 higher; steers on a carcass basis 1.00 higher, heifers 1.00-2.00 higher. Steers 6,400. Most choice 2-3, some 4 1050-1250 lbs. 63.00-64.00, couple loads late 1200 lbs. 65.00; scattered sales prod Most choice 2-3, some 4 950-1050 lbs. 60.75-62.50, large share 61.50-62.00 at midweek. Latest range 61.50-62.50; few early 61.00-61.60 delivered.

Feeder cattle 2,000. Medium. Some large frame 1 - load steers 825 lbs. 59.00; several strings heifers 725-825 lbs. 56.00-57.00; all FOB Colorado weights point, three percent shrink. Load fr from out of state - couple loads steers 530 lbs. 64.00; few loads heifers 470-500 lbs. 56.50-58.25.

---o---

People can be divided into three groups: those who make things happen, those who watch things happen, and those who wonder what happened.

AICA Breaks Ground For New Building

Ground breaking ceremonies for the American-International Charolais Association's new building site was held Aug. 6 in Kansas City, Mo.

Approximately 100 people attended the ground breaking ceremony including John Blankers, Holland, Minn., president of the American-International Charolais Association; Roy Prescott, Jerome, Idaho, vice president; Jim Shannon, Jeffersonville, Ga., secretary; and Willard Walker, Springdale, Ark., treasurer.

Board members present for the activity were Tim Reich, Belle Fourch, S.D., Don Barton, Manti, Utah, Harlin Hecht, Paynesville, Minn., Paul Downey, Adin, Calif., John Warner, Big Creek, Miss., and Dr. James McFadden, Lafayette, Ind.

Kansas City was represented by its Mayor, the Honorable Richard Berkley.

According to Joe Garrett, executive vice president of the American-International Charolais Association, the well-located building site where the ceremony was held is situated on I-29 2.5 miles from the Kansas City International Airport. Plans for a 10,000 square-foot facility are underway. Expected construction time is 150 to 180 days depending on the weather and material delivery.

Texas Appaloosa Wins Pacific Coast Derby

Ima Doc O Lena, Appaloosa son of the great cutting horse, Doc O'Lena, is following in his sire's hoofprints. At the Pacific Coast Cutting Horse Association Derby held June 22-26 at Rancho Murieta Equestrian Center, Sacramento, CA, this cutting horse with all the chrome took home a cool $20,056.97, a championship trophy saddle and buckle.

Ima Doc O Lena was ridden by Bill Freeman of Wichita Falls, TX, winner of more than half million dollars from the 1982 NCHA Futurity and 1983 Super Stakes. The four year old stallion is owned by Jimmie Miller of Geary, OK and Hanes Chatham of Aubrey, TX.

Livestock Publications Council Officers Picked

Bob Day, longtime editor of American Hereford Journal, Kansas City, is the new president of Livestock Publications Council, elected during the annual meeting in Kansas City, July 28 & 29. He succeeds Ham Wilson, editor/publisher of the Alabama Cattleman, Montgomery, who served two years as president.

Elected first vice president was E. C. Larkin Jr., San Antonio, publisher of three magazines: Beefmaster Cowman, El Ganadero International, and Gulf Coast Cattleman.

To the newly created post of second vice president, members elected Ed Bible, veteran editor of Polled Hereford

New LPC directors elected to the nine-member board of directors, during the Livestock Publications Council annual meeting in Kansas City, were, from the left: Audie Rackley, editor of Quarter Horse Journal, Amarillo; Dan Green, editor of Record Stockman, Denver, and Cheryl Johnson, production manager of Angus Journal, St. Joseph, MO.

World, Kansas City.

Three livestock publishing leaders were elected to the nine-member board of directors: Dan Green, editor of The Record Stockman, Denver; Cheryl Johnson, production manager of Angus Journal, St. Joseph, Mo., and Audie Rackley, editor of Quarter Horse Journal, Amarillo.

Holdover directors are: Roger Borglund, editor of the National Cattlemen's Assn. Beef Business Bulletin, Englewood, CO; Jim Connor, advertising manager of Tri-State Livestock News, Sturgis, SD; Jim Orton, editor of Oklahoma Cattleman, Oklahoma City; Larry L. Rus, representing the Pork Challenger magazine of National Pork Producers Council, Des Moines, and Susan Wagner, production manager of The Cattleman, Fort Worth.

Forrest Baseford of Encinitas, CA continues as executive director.

Council was established in 1974 as an international organization working for the betterment of livestock communications and the further improvement of the services members render the livestock industry. Current membership includes 95 livestock magazines, newspapers and newsletters in the United States, Canada and Australia. Plus 19 associate members, firms and individuals involved in livestock communications.

Members from 21 states, assembled in Kansas City's Westin Crown Center Hotel, voted to again hold Council's winter meeting in conjunction with the National Cattlemen's Assn. annual convention and trade show. This is to be in New Orleans, Jan. 23-25. Voted also to hold the 1984 annual meeting in Denver during July.

---o---

Panhandle, W. Okla., N. Mexico Feeders

Amarillo, Aug. 12 (F-S) — Texas Panhandle, Western Oklahoma and New Mexico Weekly Feeder Cattle Summary. Feeder steers and heifers steady to 1.00 higher. Trading fairly active under good demand. Bulk of the sales from the local area with few from central and south Texas. One string of cattle for Sept. delivery with the remainder for current delivery. Feeder steers 29,800: medium & large frame no. 1: 600-700 lb. 61.25-63.25 delivered; string 750 lb. 61.00 FOB; 700-800 lb. 60.00-62.00, bulk 61.50-62.00 delivered; string 825 lb. 59.00 FOB; 800-850 lb. 59.00-61.00 delivered; 2 loads 515 lb. Exotic crossbreds 66.75 delivered. Medium & large frame no. 1-2: 5 loads 500 lb. 62.50 delivered; 600 lb. 60.45 delivered; 825 lb. 57.50 delivered.

Feeder heifers 3,800: medium & large frame no. 1: string 700 lb. 55.00 FOB; 650-750 lb. 55.00-58.00 delivered; for Sept. delivery 650 lb. 54.75 delivered. Medium & large frame no. 1-2: 600-750 lb. 52.75-54.75 delivered; load 750 lb. 50.00 delivered.

---o---

South Central Texas Feeder Pig Sale

The following is a summary of the August 6, 1983 Feeder Pig Sale held at Brenham, Texas, at the Washington County Fairgrounds.

Total Sold	1,446
Total Number Buyers	10
Total Number Consignors	63
Average Purchase, Head	145
Average Consignment, Head	22
Total Dollars Exchanged	$37,216.27
Average Weight Per Pig	52.4
Average Price Per Pound	56.42
Average Price Per Head	29.56

EARN BIG BUCKS at the FIRST ANNUAL

WESTERN HERITAGE FUTURITY & SALE

$100,00000 CASH PRIZES

OCTOBER 8, 1983
at the STATE FAIR of TEXAS

FUTURITY SHOW 9 AM COCKTAIL HOUR 5:30 PM
FUTURITY SALE 7 PM

Futurity Show Eligibility: *Anyone* with a *first* generation offspring from a Western Heritage Sale consignment purchased between 1978 to 1983.

This **Futurity Sale** contains approximately 60 entries. Those entries now consist of great young herd sires of the best blood lines, 3-in-1 packages with calves eligible for this futurity and young bulls and females of which many are eligible to win futurity dollars in upcoming years.

Early consignors to these events are from the following ranches:

King Ranch
Briggs Ranches
Joe Marchman Ranches
Cosgrove Ranches
Mayfair Ranch
Jerry L. Johnson, Jr.
Porter Dunnaway
Euel Hammett
Mattox
W. F. Fowler
Yarbro
LaPaloma
Charlie Emerson
John L. Casey
Shannons Farm
Hastings & Allen
JUS-MOR Cattle Co.
Warren Farm
Porter Rodgers Farm
Wagon Wheel Ranch
Double TT Ranch
Wendt Ranch
C 3 Ranch
Five Oaks Ranch
Bee Creek Ranch
Cedar Lane/Bar BW
Bill Deagan & Sons
Flowers Ranch
Art West
K Bar Cattle Company
Wasson Ranches
Menna Diamond PM Ranch
Continental Ranch
Sweetwater Gap
Cloverleaf Farms
Running M
Chandler Brown
Llano River Cattle Co.
Basil Farms
Santa Services
Hickory Hill Farm

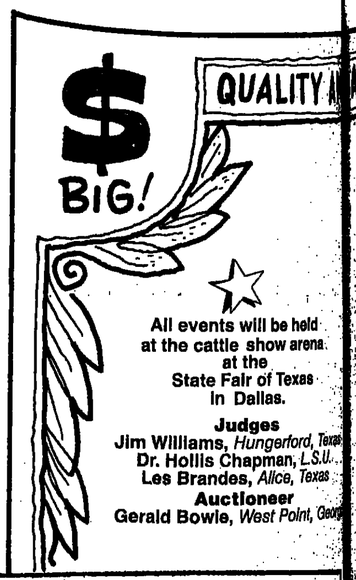

QUALITY MEETS with CHAMPIONSHIP and FUTURITY WINNING CAPABILITIES!

All events will be held at the cattle show arena at the State Fair of Texas in Dallas.

Judges
Jim Williams, *Hungerford, Texas*
Dr. Hollis Chapman, *L.S.U.*
Les Brandes, *Alice, Texas*

Auctioneer
Gerald Bowie, *West Point, Georg*

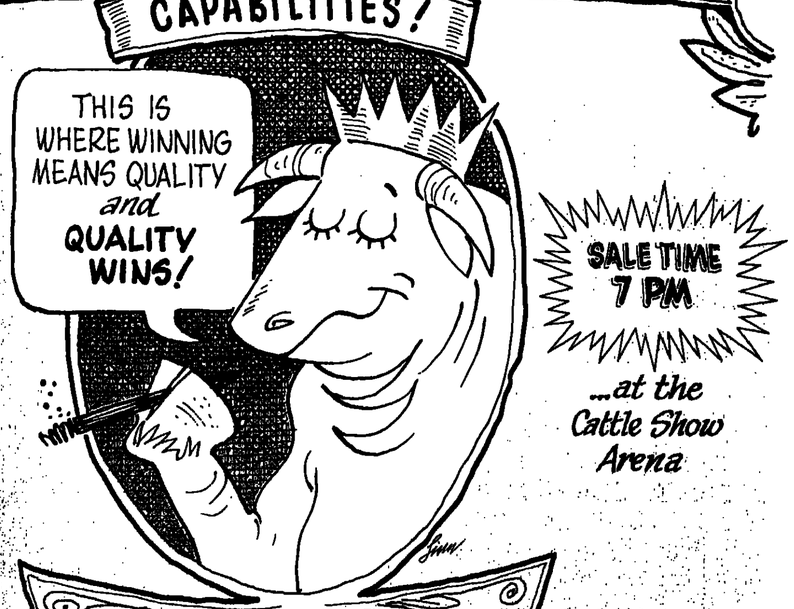

SALE TIME 7 PM

...at the Cattle Show Arena

FIRST ANNUAL WESTERN HERITAGE FUTURITY & SALE

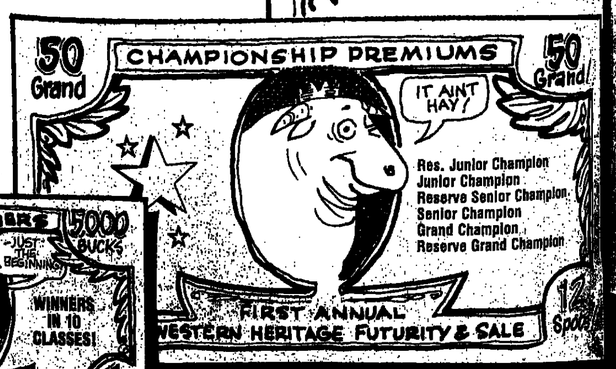

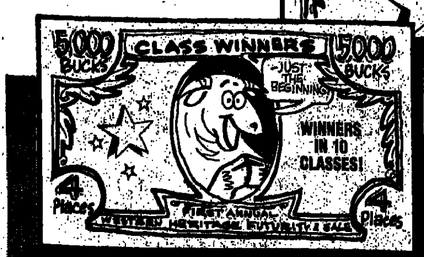

The five best animals in this Futurity will be eligible for sale in next year's WHS. These five animals will be chosen by the WHS Bovine Board.

FOR MORE INFORMATION CALL OR WRITE / JOE MARCHMAN, WESTERN HERITAGE SALE
1416 AVENUE K, PLANO, TEXAS 75074
214-423-1500

LINEBREEDING and BLENDING ALL THE KNOWN CHRISTMAS LINES

Outcrossing with the other Popular bloodlines of the SANTA GERTRUDIS BREED

WASSON RANCHES
Bob & Sharon Wasson
P. O. Box 848
Poteau, Oklahoma 74953
Phone: 918/963-2337

Shelton Ranches Quarter Horses To Sell August 30

Shelton Ranches will hold their 1983 halter and performance Quarter Horse Sale, August 30 at the ranch in Kerrville, TX.

Selling will be 55 weanlings and 30 broodmares by World Champion reference sires such as: Conclusive, Leonard Milligan, Skipa Star, The Invester and Wallaby.

For more information, Contact Shelton Ranches, P.O. Box 1107, Kerrville, TX 78028. 512/896-8282.

---o---

Australia To Limit Meat Sales To U.S.

(CONT. FROM PAGE 1A)

sidering quotas on meat imports because of increasing amounts of red meat shipped to this country by Australia and had been discussing voluntary limits on exports for the past few weeks.

Under this agreement Australian exports to the U.S. could be reduced about 17% from 1982 levels. Australia normally provides more than one billion pounds of meat of the foreign meat consumed in this country.

---o---

SLR Simmental Dispersal Set For September 3 In Tulsa

The SLR Simmental Herd Dispersal will be held Saturday, September 3 at the Tulsa Stockyards in Tulsa, OK. Sale time is set for 1 p.m.

Selling will be 145 purebred Simmentals including five herd bulls, 12-3/4 bulls, one halfblood bull and five commercial bulls. Also selling will be seven steer prospects.

Sale headquarters is the Holiday Inn East in Tulsa, and the sale is managed by Waite & Waite Auction Service.

Owners of SLR Simmentals are: Sam Smith, Lloyd James, Bruce Huff, all of Prague, OK, and Ray Corbit of Paden, OK.

Fed Cattle Higher, Hogs Posted Gains At Markets Monday

(CONT. ON PAGE 1A)

OMAHA fed cattle steady to 50 cents higher. Steers $61.50 to $64.75 and $60.50 to $62.50. Holsteins $53.25 to $55. Heifers $58 to $61.75 and $57.50 to $60.50. Hogs 25-50 cents higher at $50.25 to $51.25. SIOUX CITY fed cattle steady to 50 cents higher. Steers $62 to $64.25 and $61.50 to $62.50. Holsteins $53 to $56. Heifers $60.50 to $62 and $59 to $60.50. Hogs 25-50 cents higher at $50.75 to $51.25.

SIOUX FALLS fed cattle fully 50 cents higher. Steers $62.50 to $64.50 and $61 to $62.50. Holsteins $54 to $55.50. Heifers $59.50 to $61.50 and $58 to $59.50. Hogs firm to 50 cents higher at $50 to $51.25. ST. PAUL fed cattle 50 cents to $1 higher. Steers $61 to $62 and $59.50 to $61. Holsteins $52.50 to $57. Heifers $59 to $60.50 and $56 to $59. Hogs mostly steady at $50 to $51.

JOLIET steers 50 cents to $1 higher and heifers steady to 50 cents up. Steers $60.50 to $64.50 and $59.50 to $60.50. Holsteins choice grades $56 to $57. Heifers $58.50 to $61.50 and $56.50 to $58.50. Hogs 50 cents higher at $50.50 to $51.25. PEORIA steers steady and heifers 50 cents, spots $1 higher. Steers $59 to $62.50 and $58 to $60. Holsteins $50 to $54. Heifers $58 to $61 and $56 to $58. Hogs steady to $1 higher at $50.50 to $51.50.

---o---

South Texas Beefmaster Heifers Average $1367

The South Texas Beefmaster Heifer Sale was held August 7, 1983 at the Live Oak County Fairgrounds in Three Rivers, TX.

Eighty-eight bred and open heifers totalled $120,267 to average $1367. Top seller was consigned by T R Beefmasters of Pettus, TX. An open heifer from the multiple sire program, she sold exposed to War Eagle 2/6 and the buyer's choice of semen on that bull, or Two Bits 18/0. This lot went for $3100 to Mapa Beefmasters of George West.

Second high seller was consigned by Tierra Seca Beefmasters of Freer. Lot 106, an open heifer sired by Spot Junior 4/19. She sold to Shack Beefmasters of George West for $2950.

Third top seller was consigned by Pat Shannon Beefmasters of San Antonio. A bred heifer sired by Shannon 73/8C, she sold safe in calf six months to Dog Town, and went for $2200.

Twelve Oaks Beefmasters of Mathis, Volume buyers were Dinero Ranch of Sandia and Double B Beefmasters of Three Rivers. A large crowd with very active bidding on a very useful set of Beefmaster heifers.

Sale managers were Reyes & Mihalski. Auctioneer Anthony Mihalski.

---o---

First BBU Seminars Held In Arkansas

Beefmaster Breeders Universal expanded its territory in July when it hosted the first BBU seminars in Arkansas. Some 125 cattlemen, many of whom were getting their first look at Beefmasters, attended the two meetings. The first seminar was held in Texarkana on July 21, and two days later another was held in El Dorado.

Both seminars featured cattle on display, with BBU Field Representative John Newburn showing both purebred cattle and commercial cows with half-blood Beefmaster calves. After the cattle demonstrations, the meetings moved inside for a viewing of the BBU film and a slide show. Newburn then explained the benefits of BBU programs and fielded questions from the group.

The Arkansas seminars were the first step toward taking advantage of the great interest in Beefmasters shown by cattlemen in that state. BBU Executive Vice-President Gene Kuykendall says that the large number of new members and inquiries from Arkansas in recent months indicates that Arkansas may soon become a new center of activity for the Beefmaster breed.

The next step, a BBU Field Day, has been scheduled for Nov. 19 in Nashville, Arkansas.

---o---

Waco Friday

Waco, Aug. 12 (F-S) – Receipts 904. Slaughter calves and yearlings firm to 1.00 higher; slaughter cows 1.00-2.00 lower; slaughter bulls steady; feeder steers and steer calves 1.00-1.50 higher; feeder heifers and heifer calves firm to 1.00 higher; replacements steady to poor price test. Slaughter yearlings: standard and good 700-1025 lbs. 49.00-51.50. Calves: good and choice 390-610 lbs. 51.50-56.00. Cows: utility 2-3 36.50-41.50; few high dressing cows 41.00-43.00. Yield grade 3-4 33.00-37.00; cutters 34.50-38.00; canners 29.50-34.00. Bulls: yield grade 1 1110-1915 lbs. 48.00-54.50.

Feeder steers: medium frame no. 1: 250-280 lbs. 83.00-90.00; 300-485 lbs. 73.00-80.00; 400-500 lbs. 66.00-70.00; 500-700 lbs. 58.00-64.00. Medium frame no. 1-2: 300-390 lbs. 65.00-72.00; 400-490 lbs. 59.00-65.00; 600-775 lbs. 57.00-62.00. Heifers: medium frame no. 1: 200-340 lbs. 65.00-80.00; 320-390 lbs. 65.00-68.00; 400-500 lbs. 55.50-57.50; 500-620 lbs. 51.00-55.00. Medium frame no. 1-2: 300-400 lbs. 54.00-57.00; 400-540 lbs. 47.50-52.00; 600-700 lbs. 48.00-55.00.

Small frame no. 2 stock cows with 100-200 lb. calves 430.00-480.00 per pair; individual with 300 lb. calf 600.00 pair; small frame no. 2 765-875 lb. 5-7 year old stock cows 38.00-40.00 hundred. – Newton Roman.

---o---

Sayre Friday

Sayre, Okla., Aug. 12 (F-S) – Receipts 1,100. Feeder steers and heifers steady, slaughter cows steady. Slaughter bulls steady. Feeder steers medium frame no. 1 200-300 lb. 78.00-85.00, 300-400 lb. 74.00-78.00, 400-500 lb. 69.00-73.00, 500-600 lb. 61.00-65.00, 600-700 lb. 59.00-63.00, 700-800 lb. 58.00-62.00, 700-910 lb. 57.00-60.00. Heifers: medium frame no. 1 200-300 lb. 60.00-66.00, 300-400 lb. 61.00-66.50, 400-500 lb. 51.00-57.00, 500-600 lb. 50.00-55.00, 600-700 lb. 52.00-56.00. Young medium and large frame no. 1 replacement cows 48.00-52.00; middle age medium frame no. 1-2 replacement cows 40.00-46.00.

---o---

All the natural elements can be found in seawater. Among the precious elements dissolved in the ocean are millions of tons of gold and silver.

THE ACCENT SALE

Integrity - Quality - Reward

SHELTON RANCHES

1983 HALTER & PERFORMANCE SALE

August 30, 1983
Kerrville, Texas

INTEGRITY — Selling 55 Weanlings and 30 Broodmares

QUALITY — By WORLD CHAMPION reference sires, CONCLUSIVE, LEONARD MILLIGAN, SKIPA STAR, THE INVESTER and WALLABY, and out of a broodmare band containing AQHA Champions, Superiors and ROMs.

REWARD — $10,000 to any WORLD CHAMPION purchased in this sale and $5,000 to any foal purchased in this sale that achieves AQHA Champion, Superior or ROM in Halter, Western Pleasure, Cutting or Working Cow horse.

For more information on catalogs, contact Johnye Smith.

SHELTON RANCHES
P.O. Box 1107
3074 Bandera Highway
Kerrville, Texas 78028
512/896-8282

Texas Livestock Marketing Electronic Auction Set, Sept. 7

Fort Worth-The Texas Livestock Marketing Association has announced an electronic Stocker-Feeder Cattle Sale to be held Wednesday, September 7, 1983. The electronic auction is planned as a monthly feature to take place the first Wednesday of each month.

The electronic auction allows producers to sell cattle while still on home pasture with the privilege of "no sale". Consignments of truckload lots may be offered for immediate or future delivery to buyers nationwide who participate in the bidding.

The Texas Livestock Marketing Association is the paying and receiving agent and the commission rate is 1 percent.

Many of the major feeders of cattle participate in the Electronic Auction.

For more information about consigning your cattle call toll free in Texas 800/772-8590 or out of state call 817/335-2300; or Roger Smith 817/293-6873 home or Joe Reppeto 817/627-5076 home.

---o---

Fort Worth Stockyards Announces Special Sale August 25

Fort Worth, Texas-The Fort Worth Stockyards has announced a series of Special Stocker-Feeder Shows and Sales to be held in 1983. The sales will be held the last Thursday each month thru October and the final sale will be held November 17, 1983.

Sale dates are August 25, September 29, October 27 and November 17.

Judging of show cattle will begin at 1:30 a.m. on show and sale days and odd lots will start selling at 9:00 a.m. Prize winners will begin selling at 10:00 a.m.

There will be show classes for Hereford steers and heifers, Angus steers and heifers, and crossbred and exotic steers and heifers. Steer and heifer classes are shown in lots of 10-19 head and 20 head and more. Bulls may be shown with steer classes.

These special shows and sales have been held for many years at the Fort Worth Stockyards and attract buying power that insures competitive prices for consignors. The sales attract cattle in sufficient numbers and uniform quality for buyers to easily fill their needs.

For information and to make consignments to these special sales contact any of the following full-time, full-service commission men at the Fort Worth Stockyards: Gary Allen 817/282-2002; Hub Carter 817/292-2588; Bill King 817/838-0995; or Leon Ralls 817/624-2591; or contact the Fort Worth Stockyards office at 817/626-3761.

---o---

12th Special Harvest Equipment Sale At Plainview, Aug. 23-27

Plainview, Texas-The 12th Annual Special Harvest Equipment Sale will be held August 23-27 on the Hale County Airport property at the south side of Plainview, Texas on Hwy. 87 business route. The sale will begin at 10:00 a.m. each day.

This annual sale features the largest selection of clean farming equipment in the southwest. Included in the offering will be combines, cornheads, combine trailers, grain trucks, truck tractors, grain and implement trailers, pickups, cotton strippers, mounted and unmounted, tractors, backhoes, motor graders, excavators, crawlers, cotton trailers, module builders, module trailers and pallets.

Also selling will be a wide variety of implements and tools including disc, cultivators, harrows, plows, listers, shredders, applicators, cultipackers, grail drills, implement trailers, irrigation equipment and pipe, bale trailers, balers, grinders-mixers, and other items too numerous to list.

For information on this sale and complete listing of equipment selling contact Cruce and Long, Sale Managers and Auctioneers, Box 1921, Plainview, Texas 79072, James Cruce 806/296-7252 or James Long 806/293-8883.

---o---

817/831-3147 To Place Ads

CONSIGN YOUR CATTLE NOW!

STOCKER-FEEDER CATTLE SALE
SEPTEMBER 7, 1983

ENJOY THE BENEFITS OF COMPETITIVE AUCTION BIDDING
WHILE YOUR CATTLE CONTINUE TO GAIN AND MAKE YOU MONEY ON THEIR HOME RANGE

TEXAS LIVESTOCK MARKETING ASSOCIATION

FORT WORTH, TEXAS

WILL HOLD OUR MONTHLY ELECTRONIC AUCTION SALE SEPTEMBER 7, 1983

- Cattle will be sold while still on home pasture
- Sellers have the privilege of "no sale"
- There will be no sort on delivery day to minimize stress and shrink
- Consignments of truckload lots (45,000 to 50,000 lbs) will be offered for immediate or future delivery
- Many buyers nationwide will be participating bidders
- Texas Livestock Marketing Association will be the paying and receiving agent
- The commission rate is 1% of the sale price
- Buyers will bid on your consignments from their home office through our Electronic Marketing System

JUST A FEW OF THE BUYERS WHO WILL PARTICIPATE INCLUDE:

Cactus Feeders, Inc.
XIT Feeders
Dalhart, Texas

Dimmitt Feedyard, Inc.
Dimmitt, Texas

Hill Land & Cattle Co.
Hart, Texas

Caprock Industries
Gruver, Texas

Friona Industries
Friona, Texas

Producers L/S Feeder Service
Hoxie, Kansas

Perryton Feeders, Inc.
Perryton, Texas

Michigan L/S Exchange
Manchester, Michigan

Producers L/S Market Association
Greeley, Colorado

Monfort of Colorado
Greeley, Colorado

Parmer County Cattle Co.
Bovina, Texas

Producers Livestock Marketing Assn.
Omaha, Nebraska

Producers Commission Association
Sioux City, Iowa

Producers Market Association, Inc.
Indianapolis, Indiana

Hitch Cattle Co.
Guymon, Oklahoma

FOR MORE INFORMATION ABOUT CONSIGNING YOUR CATTLE CALL
IN TEXAS TOLL FREE 800-772-8590
OUT OF STATE (817) 335-2300

ROGER SMITH
HOME
(817) 293-6873

JOE REPPETO
HOME
(817) 627-5076

ONE OF THE MOST EXCITING EVENTS OF THE 1983 ANGUS FALL SALE SEASON!

DEE-BAR-H RANCH
TUESDAY EVENING
SEPTEMBER 6, 1983
6:30 P.M.
At the Ranch Near
DECATUR, TEXAS

CARPENTER RANCH
SELLING 53 LOTS

★ A Powerful Set of Donor Females
★ 1983 Show Heifer Calves
★ Herd Bull Prospects
★ Bred Heifers
★ Cows with Calves at Side
★ Pregnant Recipients

FEATURING THE GET AND SERVICE OF SUCH BREED GREATS AS:

General JJ Patton • Progression • Fairfield Hi Guy • Pine Drive Big Sky • Krueger's Foolish Pride • "Mr Angus" • PS Power Play • ZAF Administrator

ROSEBUD GV 25H - Reserve Grand Champion Female Calgary Roundup. One of the greatest females ever bred in the Gotthold Reich herd in Alberta, has a bull calf at side by Pine Drive Big Sky, and in addition embryo transplant daughters by General J J Patton and Mr. Angus will also sell as special highlights.

Carpenter Angus Ranch
TOM W. & ELAINE CARPENTER, Owners
RANCH HEADQUARTERS: (817) 567-3822
Rt. 4, Box 64A, Jacksboro, Texas 76055
MIKE HAHN, Herdsman, (817) 567-2725

GLENROSE MISTRESS ANN 108 76 - Dam of many champions during the past two show seasons, including two Texas Futurity Grand Champion Bulls for Carpenter Ranch. One of the biggest and most impressive females ever imported from Western Canada. Sells safe since January to KRUEGERS FOOLISH PRIDE.

Auctioneer: Tom Gammon

For Catalogs Address:
Tom Burke/Bernie Scheer
—Sale Managers—
American Angus Hall of Fame
Smithville, Mo. 64089
Phone: 816/532-0811

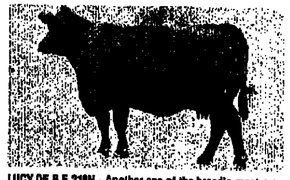

LUCY OF B E 218H - Another one of the breed's most proven producers. The dam of many champions including R&J Transformer, the winningest Senior Bull Calf of the 1982-83 season. Sells open, ready to flush.

DEAN & BARBARA HANCOCK
Owners
(817) 592-2418 (Ft. Worth)

DEE BAR H ANGUS RANCH
Alvin Merry of ranch.
RT. 4 • BOX 22 • DECATUR, TEXAS 76234 • (817) 627-3501

Joy Angus To Sell August 27 In Waco

Joy Angus Ranch will hold a Production Sale, August 27 at the Heart of Texas Fairgrounds in Waco, TX. Starting time is set for 12:30 p.m. and Ray Sims will be the auctioneer.

Selling will be 30 pairs, 10 breds, 10 open heifers, and six young bulls with the Canadian and Wye influence.

Featured in the sale will be the get and service of R&J Mr. Tall, the General son out of Southern Tall Errolline 29E.

For more information contact: Don Joy, Joy Angus Ranches, Route 1, Box 31, Waco, TX 76710, 817/848-4855 or 817/756-1885; or Sale Manager, Texas Angus Association, 233 N. Judkins, Fort Worth, TX 76111, 817/831-2641.

----o----

Oklahoma Chianina Assn. Sets Shows & Sale At Anadarko, August 20

Anadarko, Okla.-The 2nd Oklahoma Chianina Association Twilight 20 Sale will be held Saturday, August 20, 1983. Sale time is 7:00 p.m. at Anadarko, Oklahoma.

Selling will be a black purebred Chianina bull, 3 fullblood Chianina show heifer prospects, 5 black purebred Chianina show heifer prospects and 6 black percentage Chianina pairs and show heifer prospects.

At 12:30 p.m., August 20, the Oklahoma Junior Chianina Assn. will hold the $5,000 Junior Heifer Show and Steer Show at Anadarko, Oklahoma. The shows will be open to all Junior members of the American Chianina Association.

For information contact Dub Venable, Inc., Rt. 1, Anadarko, Okla. 73005, 405/247-2267 home or 405/247-5761 office.

----o----

5-W Simmental Sets Complete Dispersal For August 20

Spring Ridge, La.-The Complete Dispersal of Jack West's 5-W Simmentals will be held Saturday, August 20, 1983. Sale time is 10:00 a.m. at the 5-W Ranch at Spring Ridge, La.

The offering will include cattle and equipment of 5-W Simmentals.

For more information contact the sale manager, Double D Auction Service, Rt. 1, Box 203, Waskom, Texas 75692, Jack Dillard 214/687-2220 or 687-2222; or James Duncan 214/687-3846 or 687-2412.

Joy Angus Ranch Production Sale

12:30 PM, SATURDAY, AUGUST 27, 1983

To Be Held At The Heart of Texas Fairgrounds, Waco

OFFERING 42 Outstanding Lots, 87 Head Sell

30 Pairs • 10 Breds • 10 Open Heifers • 6 Young Bulls

CANADIAN AND WYE BLOODLINES

Featuring The Get, Service and Sale of

R&J Mr. Tall

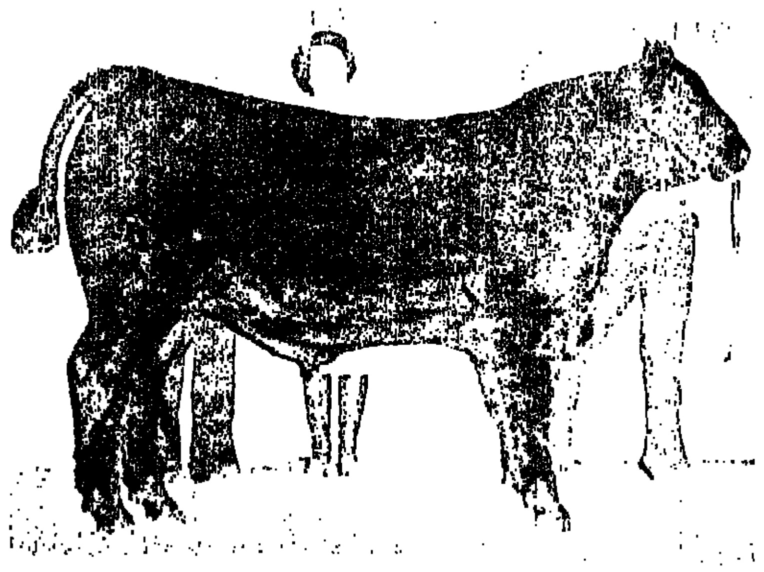

AN OWN SON OF THE SIRE OF SIRES, "GENERAL" OUT OF THE ANGUS BREEDS LEADING LADY "SOUTHERN TALL ERROLLINE 29E."

Adj. Wn. Wt. - 872 lbs. / 1340 lbs.
and 53" at the hip at 14 months of age.
Current Wt. 2200 lbs.
Selling 2/3 Interest and Full Possession

AUCTIONEER: Ray Sims

SALE MANAGED BY THE TEXAS ANGUS ASSOCIATION
233 N. Judkins
Fort Worth, Texas 76111
817/831-2641

Joy ANGUS RANCHES
JOYFUL ACRES
ROUTE 1, BOX 310
WACO, TEXAS 76710
817-848-4855
817-756-1885
Office

DON AND MAXINE JOY
owners

SLR SIMMENTAL HERD DISPERSAL

Saturday - SEPTEMBER 3, 1983 - 1:00 P.M.

SELLING 148 PUREBRED SIMMENTALS

TULSA STOCKYARDS TULSA, OKLA.

SALE DAY PHONE 918/234-3438

★ 5 HERD BULLS
- 2 Polaris - Polled
- 2 Abricot - Beat - Fullblood
- 1 Changing Times - Pureblood

★ 12–¾ Bulls ★ 1 Halfblood Bull ★ 5 Commercial Bulls ★ 7 Steer Prospects

MANAGED BY:

WAITE & WAITE AUCTION SERVICE
RALPH WAITE Lenapah, Ok. 918-466-2415
BUCK WAITE Lenapah, Ok. 918-466-2490
SHANE WAITE Higgins, Tx. 806-852-4861
OFFICE 918-336-1400 918-466-2435

REFERENCE SIRES

Selling daughters of:

Galant, Achilles, Toni, Beat, Bismark, Siegfried, King Arthur, Alpine Polled Proto, Polaris, Bar 5 Britanic 525H, Johnny Rebs Pride, Abricot, Signal

Sale Headquarters
HOLIDAY INN EAST
I-40 and Garnett Road
TULSA, OKLAHOMA

Auctioneers:
RALPH WAITE - BUCK WAITE

OWNERS:
Sam Smith — Prague, Okla.
Lloyd James — Prague, Okla.
Ray Corbit — Paden, Okla.
Bruce Huff — Prague, Okla.

J.D. Hudgins 2nd F1 Consignment Sale And Seminar, August 27

J.D. Hudgins, Inc. will hold their Second Annual F1 Consignment Sale and Seminar, Saturday, August 27 at the Hudgins Sale Pens in Hungerford, TX. The F1 Seminar will start at 10 a.m. and the sale at 1 p.m.

Selling will be over 400 head of true F1 Brahman Hybrid females from the top F1 producers in the country. Including in the offering are bred and open Brahman X Hereford, Brahman X Angus, and Brahman X Simmental heifers. All are calfhood vaccinated and TB tested.

All females will be judged and champions selected.

The panelists for the seminar are: James Grote, Granite Hills Hereford Ranch; Edgar Hudgins, J.D. Hudgins, Inc.; Dr. Tom Cartwright, Texas A & M University; Fred Jenkins, F1 Producer; and Bill Ragland, Order Buyer and Feedlot Operator. The theme of the seminar is "Maximize Your Profits" and everyone is invited to attend the informal panel discussion and take this opportunity to pick the minds of these professionals.

Stanley Stout will be the auctioneer.

For more information, contact: J.D. Hudgins, Inc. Hungerford, TX 77448, 409/532-1352 (office) or 409/532-4505 (night).

----o----

Arkansas Cooperative Feeder Cattle Sales Will Be In Sept. & Nov.

The Arkansas Cooperative Feeder Cattle Sales will be held this year in September and November with over 4600 cattle expected to be offered. Sale time is 1 p.m. for each sale.

Sale schedule is as follows: Imboden, Sept. 7 (1000 head); Marianna, Sept. 8 (1000 head); Eudora, Sept. 9 (1000 head); Imboden, Nov. 2 (800 head); Eudora, Nov. 4 (800 head).

For more information, contact: Jim Clower, P.O. Box 391, Little Rock, AR 72203, 501/373-2500 or 501/455-4241.

----o----

Stuph & Thangs

(CONT. FROM PAGE 1A)

Right now we have millions of people who are needing and calling for jobs. Jobs in this case meaning a payroll to become a part of. It is no simple thang to fit a lot of square pegs into round holes and vise versa. Th' irony of th' whole thang is that jist about everybody THINKS they know th' answers, but most of these folks are about as wide from th' Mark as these economists and other prognosticators with whom we have so mutch fun.

Fer instants, we have major industries like automobiles, air lines, truckin' and not to mention steel, oil and even th' phone company and utilities. Most of th' good people workin' fer this outfits think they know what th' probblims are and how to handle 'em. We have a hard time figgerin' out how th' people workin' fer these firms can git up their nerve to stage a strike. Sick companies don't need a kick in th' pants, they need help and some understanding.

These biznesses were completely unprepared fer th' Deregulation which has jist about knocked 'em flat, or killed 'em dead. Those that were regulated really had nothin' to worry about insofar as axually competing and operating in such a way as to control their destiny. Th' Reggulators set prices and made rules and th' folks we smilingly refer as th' Executives axually had little to do except tack on th' prices and these add-ons are one of th' thangs that generated a lot of inflation and other pangs in th' Cost of Living that plagued th' country. Now that th' Executives are havin' to fly by th' seats of their pants and figger out how to operate without a garnteed profit and without Govmint made monopolies, th' casualty rate among what were once leading bizness execs has never been higher than it is today.

New bizness leaders are emerging, and others are being tested and some will make and some will not. Meanwhile th' workin' Joes and Janes caught in a maelstrom of change as th' Economy goes through changes every bit as drastic as th' change from horse power to motor power.

There is no part of this Economy that is immune, from banking to manufacturing, to you name it. Th' sad part is that jist about every one wants th' Govmint to wave a magic wand and solve our probblims. What we fergit is that th' Govmint is us. It's like th' comic strip POGO once said, "We have met the enemy, and it is us."

Th' one bright spot we can look forward to is th' fack that in these United States we have been down these rough roads before and we have th' freedom to control our own destiny, if we make up our minds to do it. We think we will.

Ever thine,
The Edditar.

P.S.: Unkle Dunk says a good example of how Americans face up to tough probblims is this week's DART election in Dallas. When people voluntarily vote a 1% tax on themselves to try to solve a transporation probblim, th' old American spirit of Up & At 'em is still alive and kicking. Th' biggest dummy in town knows traffic is a terrible & growing probblim everywhere. You gotta give those folks credit, they bit into th' probblim! — Thassall, Brothers!

----o----

Born Herefords To Sell 150 Females, Aug. 23

Born Herefords of Follett, Texas will hold a "Sizzlin Summer Sale" August 23 which will feature 150 Hereford females. The sale will start at 12:30 p.m. at the ranch eight miles West and two miles South of Follett on highway 305.

Highlight of the sale will be that many of the females carry the service of the Denver Champion, David.

For more information, contact: Born Herefords, Follett, TX 79034, 806/624-3331 (Leroy), 806/624-2402 (Stan), or 806/624-2082 (Harry or Lynn).

----o----

Riverbend Longhorn Sets Sale August 20 At Monte Vista, Co.

Monte Vista, Colo.-Riverbend Longhorns has announced a sale to be held Saturday, August 20, 1983. Sale time is 1:00 p.m. at the Monte Vista Livestock Commission Co. 4 miles east of Monte Vista, Colorado on U.S. 160.

The sale will feature top bloodlines in the Longhorn Breed with top Longhorn breeders consigning to the sale. There will be a two-day tour of area ranches prior to the sale. To join the tour call 303/852-2131.

The sale announcement states that "no Longhorn will go for more than $2,500."

For information contact Mary Lee & Tip Pinkerton, Box 1371 M #509, Ruidoso, NM 88345, 505/257-9747 or 303/852-2131; or Leck & Lisa Fuston, 4550 North Road 5 West, Monte Vista, Co. 81144, 303/852-2131.

ARKANSAS COOPERATIVE FEEDER CATTLE SALES

Sept. 7-9, 1983
Nov. 2-4, 1983

4,600 FEEDER CATTLE
IMBODEN
Wed., Sept. 7, 1000 head
MARIANNA
Thurs., Sept. 8, 1,000 head
EUDORA
Fri., Sept. 9, 1,000 head
IMBODEN
Wed., Nov. 2, 800 head
EUDORA
Fri., Nov. 4, 800 head
All Sales Start At 1:00 p.m.

For Information Contact:
Jim Clower
P. O. Box 391
Little Rock, Arkansas 72203
501/373-2500
501/455-4241

J.D. HUDGINS RANCH
2nd ANNUAL F-1 CONSIGNMENT SALE

SATURDAY, AUGUST 27, 1983 - 1:00 P.M. at the J.D. HUDGINS SALE PENS
HUNGERFORD, TEXAS

F-1 SEMINAR STARTING AT 10 A.M. Followed by Lunch at Noon

SELLING OVER 400 HEAD OF TRUE F-1 BRAHMAN HYBRID FEMALES FROM THE TOP F-1 PRODUCERS IN THE COUNTRY

BRAHMAN-HEREFORD ★ BRAHMAN-ANGUS ★ BRAHMAN-SIMMENTAL
BRED and OPEN

FEMALES WILL BE JUDGED AND CHAMPIONS SELECTED
ALL FEMALES ARE CALFHOOD VACCINATED & TB TESTED

The panelists for the seminar are: James Grote, Granite Hills Hereford Ranch; Edgar Hudgins, J.D. Hudgins, Inc.; Dr. Tom Cartwright, Texas A & M University; Fred Jenkins, F1 Producer; and Bill Ragland, Order Buyer and Feedlot Operator. The theme of the seminar is "Maximize Your Profits" and everyone is invited to attend the informal panel discussion and take this opportunity to pick the minds of these professionals.

For More Information Contact:

J.D. HUDGINS, INC.
Hungerford, Texas 77448
409/532-1532 Office
409/532-4505 Night

Lazy M & Pace Place Beefmasters To Sell, August 27

Lazy M Beefmasters and Pace Place Beefmasters will join together to hold their Roundup Sale, August 27 at Lazy M Ranch near Mabank, TX.

The sale will start at 10 a.m., and sale headquarters is the Spanish Trace Inn in Athens, TX. There will be a pre-sale party at 7:30 p.m. on Friday August 26 at the sale headquarters.

Selling will be herd bulls, three in ones, bred and open females. All cattle are from certified Brucellosis free herds.

For more information, Contact: Reyes & Mihalski, sale managers, 118 Nakoma, San Antonio, TX 78216, 512/349-2185.

Texas Crops In Varied Conditions

Austin — Texas cotton producers expect to harvest 2.15 million bales during 1983, down 20 percent from last year and the smallest Upland cotton crop since 1946.

Harvested acres, at 3.5 million, dropped 19 percent from 1982 with projected yield at 295 pounds per acre, compared with 301 pounds last year.

However, wheat production, totaling 161 million bushels, is the second largest crop on record behind the 1981 harvest. The crop is up 12 percent from a year ago, according to the Texas Crop and Livestock Reporting Service.

"Wheat yield is a record 35 bushels per acre, which tops the previous record by 5 bushels," State Statistician Dennis Findley reported.

Sorghum production is estimated at 91.4 million hundredweight (cwt.), 47 percent below last year and the smallest crop since 1956. The Texas corn crop is down 4 percent to 115 million bushels.

Sorghum harvest is behind last year since rain and wet conditions have prevented harvest of some fields in the southern part of the state.

Rice production along the coast dropped 22 percent from last year to 17.4 million cwt. A cool spring has slowed development of the Texas rice crop, and maturity of many fields is behind last year.

The Texas soybean crop, at 9.3 million bushels, fell 62 percent from last year's record crop. Peanut production for 1983 is projected at 344 million pounds, up 6 percent from a year ago, Findley noted.

The hot, dry summer weather has been taking its toll on some spring-planted crops. Dryland fields are beginning to show signs of heat and moisture stress, and the recent showers have brought little relief for the drought-like conditions in western portions of the state.

Nationally, Upland cotton production is forecast at 7.7 million bales, 35 percent below a year ago. The 1983 wheat crop is projected at 2.4 billion bushels, down 14 percent from last year's record production.

U.S. sorghum production dropped 33 percent from a year ago to 314.9 million cwt., while corn for grain, at 5.2 billion bushels, dropped 38 percent from the 1982 record crop.

USDA Announces 1984 Wheat Program

Washington, Aug. 9 — Deputy Secretary of Agriculture Richard Lyng today announced provisions of the 1984 Wheat Program and set the signup period from Jan. 16 through Feb. 24.

Lyng said because congress took no legislative action on a proposed freeze in the wheat target price before its summer adjournment. He is now putting into effect provisional measures previously announced on July 29. The U.S. Department of Agriculture is required by law to announce the Wheat Program for the following year no later than Aug. 15.

The 1984 Wheat Program includes:

A $4.45 per bushel target price.

A $3.30 per bushel national average loan rate.

An acreage reduction requirement of 30 percent.

No advance deficiency payments.

To be eligible for program benefits, producers must limit 1984 wheat planted acreage to no more than 70% of the farm's wheat base and devote to conservation use an acreage of eligible cropland equal to 42.86% of the 1984 planted and Payment-In-Kind (PIK) acreage.

The 1984 acreage base will be the average of the acreage planted and considered planted to wheat in 1982 and 1983.

Farmers participating in the acreage reduction program may divert an additional 10 to 20 percent of their wheat base and receive Payment-In-Kind equal to 75 percent of the established yield times the acres diverted.

PIK Program participants will not receive wheat from Commodity Credit Corporation stocks. Producers signing up in the PIK Program will agree first to use their outstanding reserve or regular CCC price support loans. Producers with no outstanding loans agree to harvest for PIK. Those producers with no outstanding loans and who are unable to harvest for PIK will not receive a PIK payment.

Land designated for conservation use must have been devoted to row crops or small grain in two of the last three years except for a summer fallow farm. Under summer fallow rules the land must be acreage that would have been planted to small grains or row crops in 1984 in the absence of the 1984 Wheat Program.

Haying will not be permitted on the conservation use acreage. However, the acreage may be grazed except during the six principal growing months.

Offsetting and cross compliance will not apply to the 1984 program. There will be no immediate entry into the farmer owned reserve for the 1984 crop of wheat. Further, USDA intends to review the size of the reserve before regular price support loans for the 1984 crop reach maturity. A ceiling may be placed on the size of the wheat reserve at that time which will effectively preclude entry of the 1984 crop into the reserve.

Contracts signed by program participants for either the acreage reduction or PIK program will be considered as binding and will provide for liquidated damages for failure to comply with program requirements.

----o----

Distributor And Manufacturers Rep. Auction, Sept. 9-10

Marshall, Tx.-A major distribution firm and manufacturers representative has commissioned Double D Auction Service of Waskom, Texas to sell a wide range of inventory September 9 and 10, 1983 at Marshall, Texas.

Some of the items selling are chain saws, tillers, fire place stoves, generators, post hole diggers, riding lawnmowers and much more.

For information on items selling contact the sale managers, Double D Auction Service, Rt. 1, Box 203, Waskom, Texas 75692, Jack Dillard 214/687-2230 or 687-2222 or James Duncan 214/687-3346 or 687-2412.

----o----

One of the most astonishing facts about the human animal is that you can meet someone for 20 minutes and discern more about what makes him tick than he has learned about himself in 40 years; and, of course, so can he about you.

Farm Bureau Expects Smallest Corn Crop In Nine Years

(CONT. FROM PAGE 1)

department.

"We will definitely have a short corn crop this year. The hot, dry weather has far exceeded the PIK program in reducing this year's crop. Even though this will mean higher prices for farmers, it doesn't do much good to have higher prices if your crops are burning up in the fields and you have little to harvest and sell," Brown said.

The PIK program will aid farmers who expect to have severely reduced yields on the acres they did plant this season. Those farmers will still receive 80 percent of their normal corn yield in payment for the acres they took out of production.

A record carryover of corn from previous harvests will also enable us to meet all our domestic needs and export commitments for the feed grain.

Farm Bureau's crop survey places the nation's soybean crop at 1.75 billion bushels, the smallest since 1976. Based mainly on field observations and yield information collected by Farm Bureau in 13 major producing states, the survey estimates a national yield of 28.3 bushels per acre on 61.7 million harvested acres.

The Farm Bureau crop survey noted that the corn crop has been under considerable stress through much of the midwest due to continued periods of hot weather and a lack of moisture to sustain the crop. The survey estimates corn yields will average 95.8 bushels to the acre which is 19 bushels below last year's record yield of 114.8 bushels. Harvested acreage is figured at 51.77 million acres, the smallest in over one hundred years because of the PIK program.

The corn crop survey is based mainly on field observation and yield data collected from ten major producing states and compiled by Brown for AFBF. In addition to estimating the size of their crop on a county by county basis, state Farm Bureaus were asked to comment on the condition of the crop. Based on these comments, Brown estimates that the corn yields could drop another four or five percent if the hot, dry weather pattern persists.

"The soybean crop has withstood the weather fairly well in most areas of the corn and soybean belt, said Brown, and soybeans still have some time to improve if we get cooler temperatures and rainfall. Otherwise the national yield could drop below the 26.8 bushel level of 1980, another year in which we had a drought reduced crop."

----o----

Oats Released From Farmer-Owned Grain Reserve

Washington, Aug. 11 — Oats in the Farmer-Owned Reserve was released for redemption, effective immediately, by Everett Rank, Executive Vice President of the U.S. Department of Agriculture's Commodity Credit Corporation. Rank said this means farmers now may sell — but are not required to sell — their reserve oats after repaying their CCC price support loans.

The reason for today's action, he said, was that the national average price received by farmers for oats had reached of the $1.55 per bushel release level. Current USDA reports show 5.3 million bushels of oats in reserve.

----o----

Louisiana Saturday

Baton Rouge, Aug. 13 (F-S) — Auction held at DeQuincy, cattle 570. Demand good. Compared to last Saturday, slaughter cows steady; feeder steers 1.00-10.00 higher, heifers steady. Slaughter cows: utility 1-3 35.00-39.00; cutter 1-2 27.00-33.00. Baby calves 150-220 lb. bulls 89.00-101.00; heifers 70.00-86.00.

Feeder steers: medium frame 1 300-300 lbs. 86.00-92.00; 300-400 lbs. 78.00-84.00; 400-500 lbs. 72.00-78.00. Large frame 1 300-400 lbs. 76.00-81.00. Heifers: medium frame 1 200-300 lbs. 64.00-70.00; 300-400 lbs. 59.00-64.00; 400-500 lbs. 58.00-61.00. Large frame 1 300-400 lbs. 56.00-62.00; 400-500 lbs.

Polston Simmental Production Sale Set For August 27

Stephenville, Tx.-The Polston Land and Cattle Co. Simmental Production Sale will be held Saturday, August 27, 1983. Sale time is 1:00 p.m. at the Stephenville Cattle Company Sale Facility 3 miles north of Stephenville, Texas on Hwy. 281. Lunch will be at 11:30 a.m.

Selling will be 30 fullblood and purebred 3 in 1 packages, 40 fullblood and purebred bred females, 15 fullblood and purebred bred heifers, 5 fullblood and purebred open heifers and 5 fullblood and purebred bulls. Sixty percent or more of the offering is polled.

Sale headquarters will be the Holiday Inn, 817/968-5256. Auctioneer will be Joe Mitcham.

For information and catalogs contact the sale manager, Dean Taylor, Box 137, Stephenville, Tx. 76401, 817/968-8029, or Polston Land and Cattle Co., Oren Polston, Rt. 5, Box 938, Abilene, Texas 79605, 915/692-8077.

Fairfield Plantation Charolais To Sell August 20, Jackson, MS

Fairfield Plantation will hold their Charolais Production Sale, August 20 in Jackson, MS. The sale will be at the Coliseum Sales Facility and starting time is set for 1 p.m.

Selling will be 150 lots, including 75 cows with spring calves, 70 bred females, four show heifers, and one embryo planned mating.

The offering will feature the influence of Expectation, the 1978 National Grand Champion Bull.

For more information, contact: Carey Cattle Sales, Inc., 100 Walnut Lane, Morrisville, PA 19067 or Fairfield Plantation, Jonestown, MS 38639, 601/358-4461 or 601/627-3065.

----o----

Drew Ranch Simbrah Sale Set For Aug. 21

Drew Ranch will hold their "Best of Both Worlds" Simbrah Sale, August 21 in Hearne, TX. Sale time is set for 1 p.m. with lunch at noon and the sale location is the Drew Sale Barn, 2½ miles East of Hearne on FM 391.

Selling will be 100 lots of young animals of top quality that should compliment any breeders herd. Some are polled and there will be 5/8 Sim X 3/8 Brah; 1/2 Sim X 1/2 Brah; purebred Simmental cows with 5/8 Simm X 3/8 Brah calves; pairs; bred & open heifers; and five herd sires prospects.

The progeny of El Hombre J/7K is included in the sale and the feature will be Simbrah embryos from Miss TI Cerce 694, a fullblood Simmental imported cow weighing 2000 lbs.

Joe Mitcham is the auctioneer and motel accomodations can be secured from the Rodeway Inn or Best Western.

For more information contact: Walter A. Drew, Route 2, Box 123, Hearne, TX 77859, 409/279-5018.

----o----

Sweazea & Parker Quarter Horses Will Sell August 25

Bud Sweazea and Don Parker will hold their Fourth Annual Production Sale of Quarter Horses on August 25 at the Coliseum in Austin, Texas.

Featured in the sale will be the get and services of Doc's Lynx, Smokin Joes, Doc N Willy, Docs Superstar Bar, and Gambling Doc Bar.

In addition to the sale, there will be a $2500 added open cutting and $500 gelding class on August 24, a $2500 added non-pro also along with a $5000 non-pro class (saddle to be given to winner) on August 26, and the finals on August 27.

For more information contact the sale manager, The John Carlile Co., Dept. 5, P.O. Box 2111, 806/372-1772, Amarillo, TX 79105.

----o----

Texhoma Thursday

Texhoma, Okla., Aug. 11 (F-S) — Receipts 4,000. Feeder steers all steady; feeder heifers all steady. Slaughter cows 1.00 lower; bulls 1.00 higher. Feeder steers: medium frame 1 300-400 lb. 68.00-77.00; 400-500 lb. 65.50-70.00; 500-600 lb. 61.00-64.00; 600-700 lb. 59.25-62.00; 700-800 lb. 59.00-61.50. Heifers: medium frame 1 300-400 lb. 65.00-61.50; 400-500 lb. 54.50-58.00; 500-600 lb. 52.50-55.25; 600-700 lb. 53.00-56.00.

----o----

Phone 817/831-3147 to Advertise

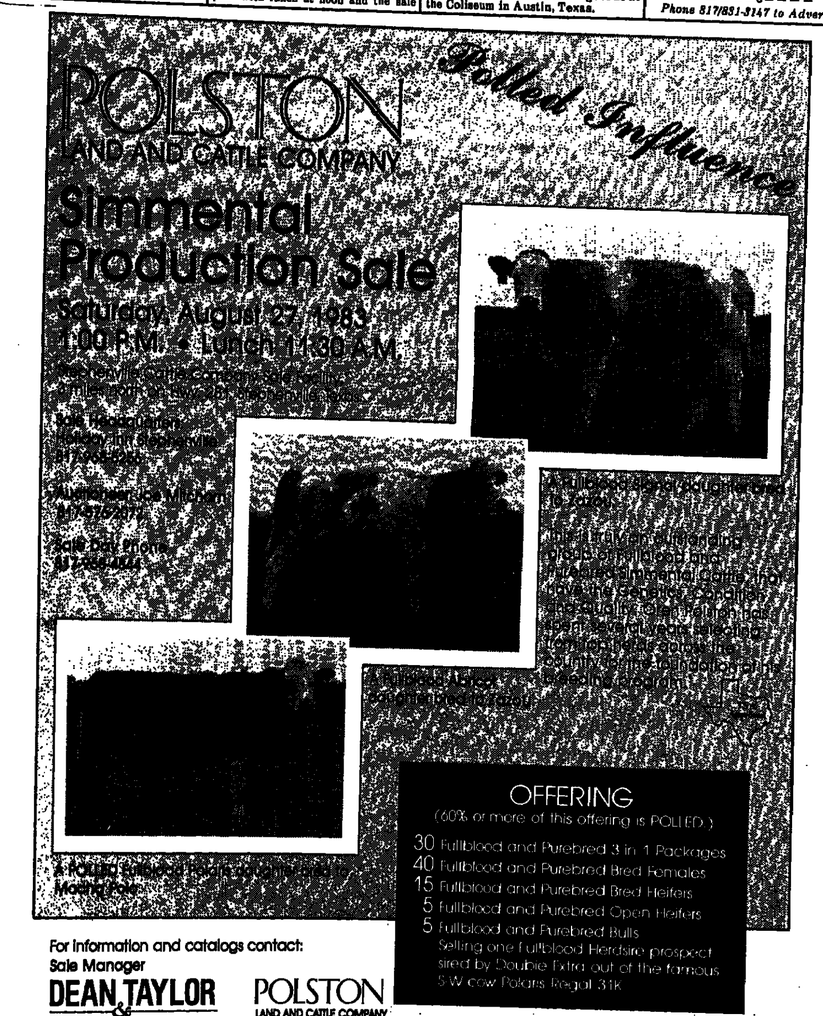

Northeast Texas Simmentals Sell Sept. 3 In Mt. Pleasant

The Northeast Texas Simmental Association will hold their annual fall sale, Saturday, Sept. 3 in Mt. Pleasant, TX. Starting time is set for 1 p.m.

Selling will be 60 females and 15 bulls and the auctioneer is to be Charles Rollins.

For more information contact Frank Stretcher at 214/537-2386.

----o----

For Simmental cattle, contact the
TEXAS
Simmental
ASSOCIATION
401 Isom Road, Suite 290
San Antonio, Texas 78216
512/342-4264
Warren R. Garrett
Executive Secretary

East Texas Simmental Assn. Elects Officers

On July 30, 1983 the East Texas Simmental Association held its Annual Meeting at the Cedars of Lebanon Hall in Tyler, Texas. New three year directors are: Terry Wayne Carter, Grand Saline; Joe Prud'homme, Tyler, Texas; and Larry Pipes, Henderson, Texas.

Officers to serve for 1983/1984 are: H.L. Longcrier, III, Mineola, Tx. President; Densal Wilson, Hawkins, Tx., Vice President; and Pattie Hackemack, Dallas, Tx., Secretary-Treasurer.

----o----

North Texas State Fair Aug. 21-28

The annual North Texas State Fair is scheduled Aug. 21 through 28 at the Fair Grounds in Denton at 2217 North Carroll, reports Fair president James Roden. Activities include livestock show, afternoon parade, carnival, commercial exhibits, a variety of contests for men and women, square dancing, various musical revues, and rodeo events.

No grounds admission will be charged until Tuesday, Aug. 23, Roden said. Grounds admission, which includes all inside activities, for Tuesday and Sunday, Aug. 28, will be $2 for adults and $1 for children. Wednesday through Saturday admission will be $3 for adults and $1 for children.

The big parade to officially open the Fair is scheduled to begin at 4 p.m. Tuesday around the Square in downtown Denton. Roden said a special dairy goat show will be presented on Sunday, Aug. 21, preceding the official Fair Week.

Other highlights of the week include Barrel Racing, Team Roping, a 21 and under Rodeo, and an All-Girl Rodeo. A special event this year will be a matched Working Cowboy contest, pitting a team of wranglers from Denton County against a team from Wise County.

Swine and Beefalo cattle will show on Tuesday, dairy cattle will be judged on Wednesday, and steers and sheep will contest on Wednesday and Thursday. Friday will begin with an open beef show at 2 p.m., and junior beef will show at 4 p.m. on Saturday. A 10 a.m. donkey and mule show and Noon miniature horse show will be held on Sunday.

Wednesday at 8 p.m. will be the annual Miss North Texas State Fair Pageant and the Denton/Wise County Working Cowboy Contest. Highlights of special activities on Thursday will be country and western music with a street dance, and the All-Girl Professional Rodeo at 8 p.m.

On Friday, activities include a 21 and under rodeo and dance with country and western music. Saturday events include horseshoe and washer pitching contest, egg toss and three legged races, a barbeque cooking contest followed by a bean cook-off, more music—country and western and gospel singing and a 21 and under rodeo.

Sunday features special senior citizen program, games an anvil heave and a draft animal pulling contest, plus a fiddlers contest.

"In all, we have a very full week planned and urge area residents to come out and join us for the fun and activities," Roden said. There will be something of interest for everyone, and parking is free."

----o----

LaRue's Schools Are Reported

The 15th and 16th Grooming and Fitting Schools conducted by LaRue Douglas of LaRue's Cattle Service in Georgetown, Texas, have just been completed. A total of 125 students attended the 1983 classes, representing eight states and two foreign countries. States represented were Alabama, Arizona, Arkansas, Florida, Kansas, Louisiana, Tennessee, and Texas, as well as Mexico and South Africa. A total of 11 different breeds of cattle were represented.

Each year Douglas conducts classes in grooming and fitting show cattle, covering the selection of the animal right through showing the animal in the show ring. Also offered is a two day foot trimming school.

On the closing day of each school, students and guests compete in cattle judging and showmanship contests. Official judges for the two schools were Mr. Jim Sanders, Associate Professor, Animal Science Department, Texas A & M University; Mr. Johnny Jefcoat, Double J Brahman Ranch, Scott, Louisiana; and Mr. Jack Daniels, retired Vocational Agriculture teacher from Florence, Texas. Official scorer was Edward Schneider, Assistant Williamson County Agent from Georgetown, Texas.

Trophies and plaques were presented to the following students in the first school:

Junior Showmanship: 1: Donna Kapalski, Dayton, Texas; 2: Joseph George, Killeen; 3: B.J. Spisak, Porter.

Adult Showmanship: 1: Kim Ferland, Weatherford; 2: Pat Kasper, College Station; 3: Barbara Peppard, Huntington.

Junior Judging: 1: Brian Norman, San Benito; 2: Monette Peppard, Huntington; 3: Matt Woolley, Burnet, and Joseph George of Killeen, tied the award going to Woolley since he had more perfect scores.

Adult Judging: 1: Sheila Killough, Buckholts; 2: James Kapalski, Dayton; 3: Judy Hughes, Weatherford.

Open Judging: 1: Larry Hamlin, Beaumont; 2: Carole Massey, Los Fresnos; 3: Betty Street, Giddings.

Weight Guessing: Windee Killough, Buckholts.

Travel Award: Marshall Griffith, Lebanon, Tenn.

Winners at School #2 were: Junior Showmanship: 1 Place: Tammie Agee, Georgetown; 2: Paul Lowder, Canton; 3: Robin Jacobs, Mission.

Adult Showmanship: 1: Andy Tucker, Rockledge, Fla.; 2: Callie Tucker, Rockledge, Fla.; 3: Donald Barnett, Mission.

Junior Judging: 1: Jim Street, Talco; 2: Brett Gordon, Killeen; 3: Karl Maybin, Deer Park.

Adult Judging: 1: Tommy Chapman, Nederland; 2: Dean Yarbro, Bowie; 3: David Riley, Ashland, Ala.

Open Judging: 1: E. T. Clostio, Alta Loma; 2: Carol Lawson, Jarrell; 3: Joe Gosselin, Waco.

Weight Guessing: JoAnn Schermerhorn, Cypress.

Travel Awards: Sharon Hart, Wauchula, Fla., and Andy, Callie, Katie, Drew, and Tolley Tucker, Rockledge, Fla.

Tommy Schwertner, Foreman at LaRue's Cattle Service, served as the official "Jackass Judge." this was a special fun category of judging the halter breaking donkeys which was the grand finale of School #2. Winner for this category was Katie Tucker from Rockledge, Fla.

Approximately 275 students and guests enjoyed a barbeque lunch courtesy of LaRue's Cattle Service as the closing event.

----o----

Apache Friday

Apache, Okla., Aug. 12 (F-S) — Receipts 1,000. Feeder steers and heifers steady. Slaughter cows steady to firm. Bulls steady. Feeder steers: medium frame no. 1 200-300 lb. 71.00-77.50, 300-400 lb. 67.00-74.50, 400-500 lb. 64.00-71.00, 500-600 lb. 58.00-63.00, 600-700 lb. 58.00-64.00, 700-800 lb. 58.00-61.50. Heifers: medium frame no. 1 200-300 lb. 65.00-73.00, 300-400 lb. 57.00-61.00, 400-500 lb. 50.00-57.00, 500-600 lb. 49.00-54.00.

Northeast Texas Simmental Association

SALE

Saturday - SEPTEMBER 3, 1983 - 1:00 P.M.

Lunch At 12:00 NOON

SALE WILL BE HELD AT THE RODEO and FAIRGROUNDS

Mt. Pleasant, Texas

SELLING 70 LOTS

★ 10 BULLS ★ 60 FEMALES

From 3/4 BLOODS to FULLBLOODS

CONSIGNORS:

John Bailey, J. O. Ranch, Atlanta
Benson Cattle Co., Clarksville
Greenaway Farms, Ben Franklin
Greenway Farms, Greenville
Gregory's Texas G, Sulphur Springs
Britt Gregory, Sulphur Springs
McNally's Digs, Campbell
D. C. and Gwen Moore, Ben Franklin
T. B. Page, Annona
Reynolds Land and Cattle Co., Pittsburg
Stretcher's Simmentals, Saltillo
Wardrup's Simmentals of Saltillo, Saltillo
J. W. Bryan, Dangerfield
Billy King, Sumner, Texas

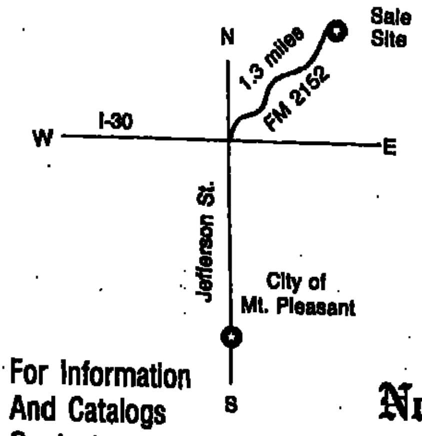

For Information And Catalogs Contact:
FRANK STRETCHER
SALE MANAGER
Box 138
Saltillo, Texas
75478
214/537-2386

Motel Accommodations:
Ramada Inn
214/572-1771

AUCTIONEER
Charles Rollins
3854 Race Street
Fort Worth, TX 76111
817/838-0819

SALE TSA APPROVED

Northeast Texas Simmental Association
John Bailey, Pres.
P. O. Box 311
Atlanta, TX 75551
Phone 214-796-4444 or 796-7295
Marvin Gregory, Vice-Pres.
Rt. 4, Box 149
Sulphur Springs, TX 75482
Phone 214-885-4882
Betty Gregory, Sec.
Rt. 4, Box 149
Sulphur Springs, TX
Phone 214-885-4882

Brush Country Beefmasters To Sell September 3

The Brush Country Beefmaster Sale will be September 3 at the Horlock Beefmaster Ranch headquarters near Riviera, TX. Sale will start at 10 a.m. with lunch served after the sale.

Selling will be a top quality set of females carrying the get and service of one of the strong bull batteries in the industry. There will be a buyer's choice embryo package, progeny from the extensive A.I. program, five herd sires and herd sire prospects, and the complete dispersal of the upgrading herd.

Guest consignors are Russell Burleigh, 77 Ranch and Mickey Johnson, Cow Creek Beefmasters.

For more information, contact: Fred Thompson, Sales manager, 512/828-1680 or Brady Brownlow, general manager 512/294-5359.

----o----

All Cattle Steady At Abilene Monday

Abilene, TX., Aug. 15 (F-S) — Receipts 1,100. Slaughter cows and bulls generally steady. Feeder steers, bulls and heifers steady. Not enough cow calf pairs to establish trends. Few replacement cows steady. Slaughter cows: utility 2-3 38.00-41.00, cutter 1-2 30.00-36.00. Bulls: yield grade 1-2 1100-1750 lbs. 45.50-53.25.

Feeder steers and bulls: medium and large frame no. 1: 300-400 lbs. 64.00-77.00, 400-500 lbs. 60.00-69.50, 500-600 lbs. 59.00-64.50, 600-700 lbs. 57.00-62.00, 700-900 lbs. few 52.00-59.00. Small frame no. 1: 300-500 lbs. 50.00-58.50. Heifers: medium frame no. 1: 300-400 lbs. 55.00-63.00, 400-500 lbs. 52.00-59.00, 500-600 lbs. 50.00-55.00, 600-700 lbs. 48.00-54.00. Small frame no. 1: 300-550 lbs. 44.00-53.00.

Few young to middle aged medium and large frame no. 1-2 750-1000 lb. replacement cows 33.50-43.00. — Buddy Rountree.

----o----

Cows And Bulls Steady, Feeders Lower, Hogs Up $2 At Fort Worth

Fort Worth, Aug. 15 (F-S) — Receipts 900. Slaughter cows and bulls steady. Feeder steers and steer calves mostly 1.00 lower. Feeder heifers and heifer calves 1.00-1.50 lower. Few stock cows and cow calf pairs steady, but not fully tested.

Slaughter cows: utility 2-3 37.00-40.40. Cutter 36.00-39.75, canner 33.00-36.00. Slaughter bulls: yield grade 1-2 1000-1600 lbs. 45.00-50.75.

Feeder steers: medium frame no. 1: 200-275 lbs. 74.00-80.00, 400-500 lbs. 64.00-70.00, 500-600 lbs. 57.00-62.00, 600-725 lbs. 55.00-59.00. Large frame no. 1: 400-500 lbs. 63.00-67.50, 500-600 lbs. 57.00-61.00, 600-700 lbs. 55.00-59.00. Medium and large frame no. 2 450-600 lbs. 55.00-58.50. Feeder heifers: medium and large frame no. 1: 300-400 lbs. 55.00-59.50, 400-500 lbs. 52.00-55.25, 500-600 lbs. 51.00-54.00, 600-700 lbs. 50.00-53.50. Medium and large frame no. 2: 400-500 lbs. 50.00-53.00.

Cow calf pairs: small and medium frame aged pairs 330.00-425.00 per pair.

Hogs 200: Compared with last Monday's close: Barrows and Gilts 3.00 higher. Sows 1.00-2.00 higher. Barrows and Gilts: US 1-2 200-250 lbs. 48.00-49.50, 11 head 230 lbs. 50.00. US 1-3 230-275 lbs. 48.00-49.00. US 2-3 230-275 lbs. 47.00-48.00. Sows: US 1-3 300-600 lbs. 34.00-35.00. Boars: 300-700 lbs. 28.00-29.00, 190-250 lbs. 33.00. — Ronnie Steen.

----o----

Tulsa Monday

Tulsa, Aug. 15 (F-S) — Receipts 2,500. Feeder steers steady; feeder heifers steady to 1.00 lower; slaughter cows 1.00 lower; bulls not established. Feeder steers: medium frame no. 1 300-400 lb. 64.00-69.50; 400-500 lb. 62.00-66.50; 500-600 lb. 59.00-65.00; 600-700 lb. 58.75-63.60; 700-800 lb. 58.00-62.00. Heifers: medium frame no. 1 300-400 lb. 52.50-58.00; 400-500 lb. 50.00-55.50; 500-700 lb. 49.75-55.00.

Slaughter cows: utility and commercial 2-3 36.00-39.00; cutter 1-2 34.00-36.25; canner and low cutter 31.00-33.25. Replacement and or feeder cows: young and middle-aged medium frame 1 37.25-41.00.

Commodities Comment

Week Ending August 11, 1983

The commodity markets are so confused right now it's difficult to describe. The grains are a rip-roaring bull market that appears headed to the moon. Livestock prices are playing catch-up to the grains and metals, currencies and interest rates continue to work lower. The primary fundamental forces at work here in the commodity futures markets at this time are: 1) the hot, dry mid-west weather, 2) strong US dollar and 3) fear of rising interest rates. Regardless of what futures market you are following, one thing is for sure . . . there's plenty of action!!

The grain markets have exploded on the upside over the past several weeks. The corn and soybean belt is in the grip of the worst heat wave and drought seen in years. There are real horror stories out there regarding crop loss and expected yields. Today the USDA released its estimate of new crop grain production. The government estimates corn production at 5.236 billion bushels, soybeans at 1.843 billion and all wheat at 2.24 b/bushels. These numbers will more than likely be ignored by "the trade" because additional crop losses have been incurred since the survey was taken. What counts now for grain prices is the weather. The grains could be still headed alot higher. Many large commercials believe that a $10 bean is in the cards. (beans in the teens?) At this writing, December corn closed at $3.56, November beans at $8.60 and December wheat at $4.00. Buy the breaks!!!

The livestock markets are following grain prices higher. Everyone is now fully expecting a sharp cut back in livestock production beginning late this year and early in 1984. I've been saying for some time now that tremendous bull markets are just around the corner for the livestock (especially cattle) and I'll stick with that forecast. Don't get too carried away with being a bull on livestock for the near term. This current rally in hogs, cattle and bellies is nothing more than a selling opportunity. October hogs shouldn't rally above $46 and February bellies should stop their price rise between $70 and $75. I just love these bear market rallies! At this writing October hogs closed at $43.12, February bellies at $66.70, October cattle at $60.27 and October feeder cattle at $61.90. (The feeders are going to $58!)

The metal markets are in the doldrums. Watching silver and gold isn't nearly as fun as watching the soybeans and corn. I just hate being a "bull" on metals under current market forces. Right now they're directionless and I have no real opinion. If pressed, I guess I'd want to be a light buyer with tight stops. If interest rates begin to decline then the metals could work higher.

I do like the long side of Bond and GNMA futures. I'm probably the only one in the country not a member of Ronald Reagan's administration that thinks interest rates are headed lower into next year. I think that the current price level on Bond and GNMA futures offer a great low risk opportunity. I just don't believe that interest rates will rise going into a Presidential election year. At this writing December bonds closed at 68.29, December GNMA at 60.75, December gold at 423.60 and December silver at 12.09.

Which Way From here?

We may be in the midst of the greatest weather disaster in American history. That's why you've got to buy the breaks on grains. Livestock prices should work lower into the fall but after that look out! Bull markets of tremendous sizes are ahead for cattle ($90 plus?) hogs and bellies.

I also believe that interest rates are headed lower into 1984 and bond futures are at bargain prices at this time. The US dollar should be close to a major top and therefore many foreign currencies are also presenting low risk buying opportunities. Have fun you commodity traders — these are great markets!!!

If you would like any further information on speculation or hedging, please call Jerry Welch at 314-721-9200. Prudential-Bache Securities, Saint Louis, Missouri 63105.

Y'all Come!

(From left to right) Brady Brownlow, Casey Taub, Chris Horlock, Mary Grace Horlock, Cissy Horlock Taub and Frank Horlock.

The Brush Country's Best Sale

September 3, 1983

This sale is a unique opportunity for you to choose from a top quality set of females carrying the get and service of one of the strongest bull batteries in the industry. We are offering a buyer's choica embryo package, progeny from our extensive A.I. program and five top herd sires and herd sire prospects. Also we are offering a complete dispersal of our upgrading herd, all top quality First Cross and base females.

From elite embryo donors to an outstanding upgrading herd, the Brush Country's Best Sale will have something for you.

Schedule of Events

Friday, September 2
8:00 a.m. until 6:00 p.m.
Previewing of Sale Cattle

Brush Country Fiesta
6:00 p.m. until 10:00 p.m.
Main House/Poolside
Dinner with entertainment
by Red Steagall and the
Coleman County Boys

Saturday, September 3, 10:00 a.m.
Beefmaster Sale
Ranch Headquarters
Lunch served afterwards

Guest Consignors
Russell Burleigh
77 Ranch
Mickey Johnson
Cow Creek Beefmasters

Horlock Beefmasters

For Information call:
Fred Thompson, Sales Manager
512/828-1680
Brady Brownlow, General Manager
512/294-5359

Frank Horlock P.O. Box 130 Riviera, Texas 78379 512/294-5359

Polled Hereford NEWS

by RAY MAHAN
TPHA
Secretary-Manager

Polled Hereford Show Premiums $6,000

Dallas – Polled Herefords, one of the popular breeds of beef cattle, will be on display during the 31st annual Pan-American Livestock Exposition in Dallas October 7-11. Open exhibitors will compete for $6,000 in premiums, provided by the State Fair of Texas and American Polled Hereford Association. Entries will be judged on Sunday, October 9 by Jake White, Colorado Springs, Colorado.

Junior exhibitors will display heifers and steers at the State Fair of Texas, October 17-21, with steers judged on Wednesday, October 19, by Dr. Robert A. Long of Lubbock, Texas, and heifers on October 19, placed by John Maurer of College Station, Texas. These entries will compete for premiums of $2,555, which are provided by the State Fair, TPHA, Texas and Metroplex Polled Hereford Associations and Flying A Ranch of Rosser, Texas. "Cooperation of these associations and individuals assures successful Polled Hereford programs for exhibitors at the Pan-American and State Fair," stated Don Clark, Director of the Exposition. The Metroplex Association membership has pledged its availability to transport interested people to various ranches in the Dallas area.

Additional livestock information is available by contacting the Livestock Department, State Fair of Texas, P.O. Box 26010, Dallas, Texas 75226.

----o----

Kopper Penny Polled Herefords To Disperse

John Pierce, owner of the Kopper Penny Ranch, announced recently the complete dispersal of his Polled Hereford cow herd. The Kopper Penny Ranch is located four miles north of Cooper, Tx., in Delta County.

The sale will be held on September 5, 1983, Labor Day, at the ranch beginning at 10:00 a.m. Texas Polled Hereford Association will be the sale manager, with Jim Birdwell the auctioneer.

Over 280 head of top Polled Hereford mother cows, calves, and heifers will be offered for sale. The Kopper Penny Ranch has been a leader in performance tested bulls in the Northeast Texas area for some time. Bulls from this cowherd have been test leaders at Oklahoma Beef, Inc. and the Kilgore Bull Test Station.

Herd bulls and some herd bull prospects will be offered for sale in the dispersion.

Many of the cows offered in the sale will be bred to the Polled Nationals class winner: "Beartooth Breakthrough", of which Kopper Penny Ranch is a part owner.

For information on the sale, contact John Pierce, in Cooper, Tx., or the Texas Polled Hereford Association, Rio Vista, Tx., 817/373-2524 or 373-2525. Catalogs will be available August 1st, 1983.

----o----

Junior Steer Nominations To ANLS Due By September 15

Phoenix — Junior Market and Carcass steer exhibitors for the 1984 Arizona National Livestock Show have until September 15, 1983 to submit their nomination forms. A legible nose print and a photo of the Junior exhibitor with the steer must accompany the nomination form. No entry fees are due at this time. Forms may be obtained from the Arizona National office.

The Junior exhibitors of market and carcass steers will be notified of the steers' acceptance by the Arizona National Junior Committee. After nominations have been accepted, the Junior exhibitors are to complete entry forms and pay entry fees by November 15, 1983.

Show Manager Nelson K. Stevenson expects a substantial increase in the number of market steer and carcass steer entries for the 1984 Show.

The 37th Arizona National Livestock Show will be December 31, 1983 through January 8, 1984 at the State Fairgrounds in Phoenix, Arizona.

For nomination forms and further information, contact: Arizona National, 1826 W. McDowell Rd., Phoenix, Arizona 85007. 602/258-8568.

----o----

Terrell Thursday

Terrell, TX., Aug. 11 (F-S) — Receipts 1,300. Slaughter calves .50-1.00 higher; slaughter cows .50-1.00 lower; slaughter bulls 1.00-2.00 lower; feeder steers and steer calves 1.00-2.00 higher; feeder heifers and heifer calves 1.00 higher; replacement classes firm. Slaughter calves: good and choice 270-550 lbs. 50.75-56.00. Cows: utility 2-3 37.00-42.00, mostly 38.00-41.00; few high dressing cows 42.00-43.00; yield grade 3-4 34.00-37.50; cutters 36.00-38.50; canners 32.00-35.00. Bulls: yield grade 1 1250-2420 lbs. 47.25-51.25; low boning bulls 43.00-46.00.

Feeder steers: medium frame no. 1: 220-300 lbs. 85.00-108.00; 300-400 lbs. 74.00-88.00; 400-500 lbs. 65.00-71.50; 500-620 lbs. 58.00-64.50. Medium frame no. 1-2: 290-400 lbs. 65.00-73.00; 400-500 lbs. 59.50-65.00; 500-665 lbs. 56.00-61.50. Heifers: medium frame no. 1: 200-270 lbs. 62.00-69.00; 285-400 lbs. 55.00-61.50; 400-500 lbs. 53.50-58.00; 500-620 lbs. 51.50-55.50. Medium frame no. 1-2: 300-400 lbs. 54.00-58.00; 400-550 lbs. 47.50-52.00; 570-705 lbs. 48.50-53.00.

Medium and large frame no. 1-2 stock cows with 90-300 lb. calves 490.00-595.00 per pair; small and medium frame no. 1-2 cows with 100-250 lb. calves 400.00-495.00 per pair; medium and large frame no. 1-2 850-1050 lb. 3-5 year old stock cows 395.00-450.00 head; 5-8 year old 850-1150 lb. cows 350.00-400.00 head; small frame no. 2 700-835 lb. 4-8 year old cows 290.00-340.00 head; medium and large frame no. 1-2 635-760 lb. replacement heifers 325.00-345.00 head; other 780-910 lb. heifers 43.75-47.50 hundred.

Maria Beasley of Hawley, TX, exhibited the champion female of the Texas Junior Polled Hereford Association Show in Canton.

Todd Lane, Alvarado, TX, earned the champion steer title at the Texas Junior Polled Hereford Association Show in Canton.

Jason Shelley of Hillsboro, TX, had the reserve champion female of the Texas Junior Polled Hereford Association Show in Canton.

Darla Beasley of Hawley, TX, had the reserve champion steer at the Texas Junior Polled Hereford Association Show in Canton.

POLLED HEREFORD DATES
Sept. 5 Kopper Penny Cow Herd Dispersal
Oct. 9 Travis-Ramos Production Sale
Oct. 15 Cross Timbers Polled Hereford Sale
Nov. 5 Cen-Tex Polled Hereford Sale
TEXAS POLLED HEREFORD ASSOCIATION
P.O. BOX 70 • TELEPHONE 817/373-2524 • RIO VISTA, TEXAS 76093

FOR SALE
3 Two-Year-Old POLLED HEREFORD BULLS
And 13 Long Yearlings
Performance Data on All
NEEL POLLED HEREFORDS
George E. Neel, Jr.
Box 969 Laredo, Texas 78040
512/723-6346 Office
512/722-1904 Home

STORM Ranch
POLLED HEREFORDS
DRIPPING SPRINGS TEXAS • UL 8-4243
LYNN STORM 512-858-4243
DOBB WATSON UL 8-4377
VISITORS WELCOME

A Good Group of
POLLED HEREFORD
Yearling and a few 2-year-old Bulls Available.
SKIBO RANCH-3 MILES SOUTHEAST OF GLEN ROSE OFF SH 144. WATCH FOR SIGNS
W. A. (Buck) BRIDEWELL, JR., Manager
Home of
SKIBO VICTORS
Rt. 1, Box 75B—GLEN ROSE, TX.—817/897-4273

POLLED HEREFORD BUYER'S GUIDE
RADDE RANCH
Rt. 2, Box 580 - Meridian, Texas 76665
Phone 817/435-2571
Performance selected herd of Victor Domino Established 1946. Herd sires include RWJ Victor J3 266, 205 wt. 724,365 wt. 1,429 and JBS Vic Jogger 102, 205 wt. 913, 365 wt. 1,477. Also A.I. to top performance sires. 5 miles south of Meridian on FM 1991.
BULLS AND FEMALES FOR SALE
BEL-MAR ACRES
Your East Texas Source of Quality, Registered Polled Herefords Since 1962. Several Steer and Heifer Show Prospects Available Now. Discount to FFA and 4-H Members.
Call or Write:
G. Mark Russell, or Stop By - We're Located on Hwy 69 Between Tyler and Jacksonville. Phone 214/894-9133.

SUNNY HILL RANCH
Rt. 5 — Box 3800
Lufkin, Texas 75901
713/875-2188
REGISTERED
POLLED HEREFORDS
Since 1958
Deep In The Heart Of The Big Pine Forest
HERD BULLS
Stanne Mr. Beef 2J
OR DOM F243 H322
Our Bull Demand Has Exceeded Supply For Years!
THAT'S PERFORMANCE

JUSTISS RANCH
JUST-Rite CATTLE
ADRON JUSTISS
Rt. 1, Box 210
Omaha, Texas
Phone A.C. 214/645-2727
Herd Sires: EF Advancement 515H, WPH Spidel Banner 51M, Just Rite Banner, Just Rite Jogger, J Bear Driver 13.

SEE US FOR YOUR POLLED HEREFORD BREEDING NEEDS
HERD SIRES: RWJ VICTOR J3-266
T&S VICTOR T445
YOWELL RANCH
Polled Herefords
P. O. Box 726, Killeen, Texas 76541
Office 817/634-2667 Home 817/634-7003
Bill Yowell, owner Pat Yowell, owner
LeRoy Barnes, herdsman
Two miles south of U.S. Hwy. 190 at S. Trimmier and Stagecoach Rd.

NEWS about LIMOUSIN

The Carcass Breed

Central Texas Limousin Sale Aug. 27, West, TX

The Central Texas Limousin Sale will be held August 27 at the West Livestock Auction Barn in West, TX. Sale time is set for 12:30 p.m. and the sale barn location 1-35 at FM 1858 North of Waco.

Selling will be 66 lots of quality Limousin including two full French herd sires (two-year-old), two full French cows with calves and rebred, seven 15/16 cows with calves, 10 7/8 cows with calves, nine bred purebred cows, 19 3/4 cows with calves at side, seven coming two-year-old commercial bulls, and 10 purebred open yearling heifers.

For more information, contact: Charles R. Rollins, auctioneer & sale manager, 3854 Race Street, Fort Worth, TX 76111, 817/838-0819.

----o----

Limousins to Show At Pan-Am Expo

Dallas – For the first time in the history of the breed, Limousin exhibitors will compete in the Texas State Show in Dallas. "Through the cooperation of the Texas Limousin Association, we were able to offer open competition as well as classes for a State Show," stated Don Clark, Director of Livestock at the State Fair of Texas. Twenty (20) classes in the open division and seventeen (17) classes in the State Show have premiums available to exhibitors.

Exhibitors in the open show will compete for $5,000 in the open classes and $1,500 in the State Show classes. All cattle will be judged by Richard Stotts, Wichita Falls, Texas, on Friday, October 14.

In the Junior Beef Heifer Show, Texas youngsters will compete for $1,025 in premiums on Thursday, October 20. These entries will be placed by John Maurer, College Station, Texas. Limousin steers, competing in Crossbred and Other Breeds classes will be judged by Dr. Robert A. Long, Lubbock, Texas, on Wednesday, October 19.

Additional livestock information may be obtained from the Livestock Department, State Fair of Texas, P.O. Box 26010, Dallas, Texas 75226.

----o----

Anyone who has had a bull by the tail knows five or six things more than someone who hasn't.

LA Limousin Full French Sale, Sept. 10

The Louisiana Limousin Association will hold a full French sale, Sept. 10 in Alexandria, LA. Sale location is the LSU Dean Lee Agriculture Center and starting time is set for 12:30 p.m.

Selling will be 40 full French Limousin females and five full French herd bull prospects. Included in the offering is a young son of Dakota Slick and a "747" daughter.

Sale chairman is Bobby Broussard and the sale will be managed by Charles R. Rollins.

For more information contact Charles R. Rollins, 3854 Race Street, Fort Worth, TX 76111, 817/838-0819.

----o----

Runnion Announces Limousin Magazine

Fort Collins, Colo., — Formation of a new magazine to service the Limousin breed has been announced by the owners, Dale F. Runnion and Daniel C. Wedman. The new magazine will be known as the Limousin World.

Runnion, Fort Collins, has been associated with the livestock publishing industry for over 30 years and will be publisher. Wedman, Yukon, Okla., is the advertising manager and director of field services. He will represent the magazine in the southwestern U.S. where he has traveled in the interest of Limousin cattle for several years.

Additional staff members include June A. Runnion as advertising coordinator, Louise Kello, production manager, and Andy Rest, field staff. According to the announcement, the magazine will be published at Fort Collins and the first issue is scheduled for October 1983.

----o----

Brahmousin Field Day Set For October 1

There will be a Brahmousin Field Day on October 1 at the 3 Mill Ranch near Mountain Home, TX. The event starts at 10:30 a.m.

The program consists of presentations on How to Breed Brahmousin and Advantages of Brahmousin. There will be Brahmousin cattle on display along with door prizes and Bar-B-Que lunch.

For more information, call 512/866-3892.

----o----

Sell It In The Classifieds

Kansas Range Sales

Dodge City, Aug. 11 (USDA) — Kansas Feeder Cattle trade moderate to active. Feeder steers and heifers steady. Calves not established. Inquiry very good and demand good, especially on feeder steers. Native grass pastures deteriorating rapidly throughout Kansas. Fairly good contracting took place this week on steers. Sales confirmed this week on 24,400 feeder steers including 16,000 head on contracts and 3,200 feeder heifers for a total of 27,600. Feeder steers - medium including large frame no. 1 610-950 lbs. 59.00-62.00. Bulk 60.50-61.50, fleshy 815-900 lbs. 58.00-59.00; contracts; late August and September 800-875 lbs. 59.50-60.00, 900-950 lbs. 59.00. Feeder heifers - medium and large frame no. 1 525-650 lbs. 54.00-55.50; 650-825 lbs. 54.00-56.50.

----o----

Hides & Offal

North Brunswick, N.J. Aug. 15 (USDA) — The estimated value of Hide and Offal from the average 1,000 pound slaughter steer for Monday August 15, 1983 is $6.55 per 100 pounds live weight, which is up .03 from Friday.

----o----

Advertise Auctions With Us

for top quality Limousin Cattle see

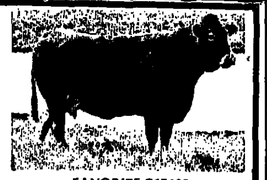

FAVORITE C1F109

BISHOP BOYS LIMOUSIN
E. J. & Hattie Belle Bishop
P. O. Box 795 • Winters, Texas 79567
Ph. 915/754-4526 (office) - 915/754-4642 (home)

OKLAHOMA HILLS RANCH
Limousin Headquarters For The Southwest
Breeding Age Coming 2-Year-Old Limousin Bulls For Sale
Purebred Limousin Show Heifers
Your Inquiries are Invited
Hal Courtney & Son Quinn
Rt. 2, Box 420, Madill, Ok. 73446
Ph: 405/795-2680 Off: 405/795-3337

CENTRAL TEXAS LIMOUSIN SALE
Saturday 12:30 P.M. AUGUST 27, 1983
WEST LIVESTOCK AUCTION BARN
WEST, TEXAS
SALE DAY PHONE - 817/826-3725 • Location I-35 at Fm 1858 North of Waco, Texas
SELLING 66 LOTS OF QUALITY LIMOUSIN
★ 2 - Full French Herd Sires - Two-Years-Old
★ 2 - Full French Cows with Calves and Rebred
★ 7 - 15/16 Cows with Calves
★ 10 - 7/8 Cows with Calves
★ 9 - Purebred Cows, Bred
★ 19 - 3/4 Cows with Calves at Side, Open
★ 7 - Coming Two-Year-Old Commercial Bulls
★ 10 - Purebred Open Yearling Heifers
For Information Contact Sale Manager:
LUNCH AVAILABLE
MARK THE DATE
AUGUST 27, 1983
Charles R. Rollins
Consultant
Auctioneer • Sales Mgmt. •
3854 Race St.
Ft. Worth, Tx 76111
Phone 817/838-0819

Cattlemen Respond To IMC Rebate Offer; Raise $150,000 To Boost Beef Products

Terre Haute, In. — Beef producers have raised over $150,000 to help promote their products through 47 state cattle associations with a helping hand from International Minerals & Chemical Corporation.

That's the amount raised in IMC's national "Raigro Beef Bucks" promotion, a four-month rebate campaign involving redemption of instruction inserts from Raigro animal growth-promotant implant cartridges through NCA-affiliated state cattle associations. IMC contributed one dollar for each insert redeemed by each state association to support beef promotions within individual states.

"The promotion reflects IMC's commitment to be a working partner with the cattleman at a time when he is facing a critical need to expand his market share of the consumer's food dollar," explained Robert W. Hill, director of domestic sales and marketing for the company's Veterinary Products Division.

"This approach afforded cattlemen an unusual opportunity to help promote their products regardless of their operation size," Hill added. "It also came at a time when many cattlemen were looking for a way to support their industry."

Kansas beef producers raised more than $31,000 for top individual state honors. Other states in the top 10, based on dollars raised, were Nebraska, Iowa, Montana, Texas, Colorado, Oklahoma, Missouri, Wyoming and California.

"The response of beef producers demonstrated their recognition of the potential benefits of promoting their products and the value of Raigro implants in their complete cattle management programs," Hill said.

"Implanting with Raigro is a proven management practice that can increase beef gains by as much as 35 extra pounds per head. These gains, realized on the same feeding rations, provide a real economic benefit to large and small cattle operations," he added.

----o----

The first automobile to cross the United States from San Francisco to New York in 1903 took fifty-two days.

Oil Discoveries Increase In First Half Of 1983

Austin, — Railroad Commission records show that oil discoveries have increased by more than 35% during the first half of this year as compared to the same period last year, according to Railroad Commission Chairman Mack Wallace. Discoveries are wells that are successfully completed in reservoirs that were previously untapped.

The latest figures available show that oil discoveries totaled 430 through June of 1983. During the first six months of 1982, there were 317.

However, gas discoveries have decreased by just over 8% during the same period. There have been 669 gas discoveries reported so far this year, as compared to 730 through June of 1982.

Total completions, which include discoveries, wells in existing fields and service wells, have also decreased. Through June, the Commission's Austin headquarters office has processed 10,698 completion reports as compared to 12,410 for the first six months of the year.

The number of applications to drill new oil and gas wells is also down compared to last year. A total of 14,847 such applications have been processed through June this year, compared to 15,549 for the same period last year.

----o----

Southwest Texas Directs

San Angelo, Aug. 12 (F-S) — Slaughter heifers fully .50 cents higher. Slaughter lambs steady to firm. Scattered showers have fallen in this area; mainly around San Angelo area and east; with no rain in western sections. Heifers 700: good to mostly choice 2-3 850-950 lb. 60.00-62.00, mostly 61.00-61.50. Slaughter lambs 14,500: Spring: choice and prime 95-110 lb. wooled and shorn with no. 1-2 pelts 51.00-52.00. Few high-dressing lots with some pasture wooled lambs 45.00-48.00. Old Crop: choice and prime 100-120 lb. with no. 1-2 pelts 49.00-50.00.

----o----

The population of the state of New Hampshire increase only 3.3 percent between the start of the Revolutionary War and the 1970 census.

BRIAR VALLEY RANCH
Valerie Smith
Route 2, Box 564
Rockdale, Texas
76567
512/446-2782

Fullblood and Percentage Limousin
Cattle Bulls-Cows-Show Heifers-And Fullblood Embryos For Sale

Clipson Ranch Limousin

We have 300 head of registered Limousin Cattle We have breeding-age bulls for sale

Call any of the following three

J. H. Clipson, Jr. Eagle Lake, Texas 713/234-3443
Gerald Clipson Eagle Lake, Texas 713/234-2917
CLIPSON RANCH
J. H. Clipson
Box 806, Eagle Lake, Texas 77431
713/234-2916

Linn Post & Pipe Opens New Facility In Burleson, TX

Bruce Peters, left, and Jim Hernlestel at new plant in Burleson.

Fort Worth, TX- A new facility which offers the Ranchers, Farmers and Livestock producers "The very best in Livestock Fencing" is the fourth plant to be opened by Linn Post & Pipe Supply. This one to serve the southwest market.

Linn Post & Pipe Supply was started ten years ago in Linn, Kansas, by Emil Peters, a retired Farmer-Rancher. The business really started as a hobby of Mr. Peters who enjoyed tinkering around in his shop.

Today, the company operates plants in Linn, Kansas, Creighton, Nebraska, Loomis, California and Burleson, Texas. The business is family owned and operated. Father Emil is head man and Arbitrator for the successful business. General Manager is son Bruce, running the Texas operation, another son, Mike is Manager of the Linn home office plant, and daughter Debra is the Accounting end of the business.

The Peters' philosophy that if you put out a good product of the quality and service to fill the customers need and stand behind it 100%, you will have happy and satisfied customers. This has been the success of the Linn Post & Pipe Supply Company.

Linn specializes in continuous steel fencing panels designed to the customers needs. It's ideal for all types livestock. The patented continuous connectors are protected by patent No. 4087547. All heavy duty gates are guaranteed against animal abuse. The fencing is durable as can be found and looks good. Custom built jobs are welcome. Horse pens, lots, corrals and all kinds of livestock working areas can be built from just a paper sketch submitted by the customers, or a trained representative will be glad to come out and assist you in planning your needs. Livestock sale barn fencing is also welcome by Linn. All Linn fencing is custom made to fit all sizes necessary. In addition to the fencing, Heavy Duty gates, Portable Panels and New reject pipe is also available. A line of beautiful hand crafted weather vanes are also manufactured by Linn Post & Pipe, available in any type and breed of animal. A beautiful attraction to any house or out building and barns.

Linn also offers FOB and Volume discounts. Free brochures and price list are available for the asking. The new plant, located just south of Fort Worth on Interstate 35 at Burleson, Texas can now give the customer quicker and better service than ever before. For more information call or write to Linn Post & Pipe Supply, Inc., Burleson Division, 300 Boone Road, Burleson, TX 76028, phone 817/295-0171.

Bruce Peters shows one of the decorative Weather Vanes made by Linn.

A 4'x20' continuous panel made by Linn. Also, some of the stock size gates available for immediate pick or delivery.

New Cattle Chute & Portable Work Area From C & S

A new style hydraulic cattle chute and a new semi-portable work area have been designed and is now in production at C & S Cattle Handling Equipment of Garden City, Kansas.

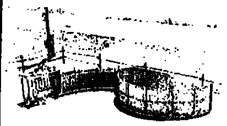

These new products have been designed to make it affordable for the rancher, farmer feeder, and stockman to install and use a cattle system that will save them manpower and time in their doctoring and processing their cattle.

The work areas are portable, only the posts remain and you can set another set of posts at your different locations required.

The hydraulic chute is powered by 110 volt electricity and is designed to handle small calves or will adjust upen to handle large cows or bulls. The unit has been designed to be as durable as any equipment on the market and is priced to be affordable for anyone in the industry.

The work area and the chute are presently on the market for less than $6000.00 for both units, for more information contact the folks at C & S Cattle Equipment, Box 1635, Garden City, Kansas or phone 316-277-2293 for an information packet.

----o----

A well landscaped, well kept yard is estimated to add about 6% to the value of a home.

The LIVESTOCK INDUSTRY TODAY
★ Commercial Cowmen
★ Purebred Breeders
★ Feedlot Operators
★ Farmers & Ranchers

NEW STUFF

A Review of New Products, Equipment and Services Available to Agricultural Producers.

BREEDERS OF LIMOUSIN
TexS Ranger Bulls
TexS Star Females
TexS LIMOUSIN
• NEW BRAUNFELS, TEXAS •
Ph. 512/625-7045
—MAIL ADDRESS—
FLOYD McGOWN
444 GPM North Tower
San Antonio, Texas 78216

DYER RANCH SIMS
BULLS FOR SALE
Coming 2-Year-Olds
BRED & OPEN HEIFERS
Mrs. Ray Sims 915/854-1171 Baird, TX
Jim Dyer 915/426-3435 Ft. Davis, TX
Danny Vestal Brownwood, Texas
James Dyer 915/426-3336 Ft. Davis, TX
Boxer Sims 915/854-1854 Baird, TX

TRI S RANCHES
LIMOUSIN
Purebred and Percentage
Reds and Blacks
Club Calves - Bulls - Heifers
214/529-4802
Marquez, Texas

WANTED:
Brahmousin Bull Buyers...
We have an excellent selection of big, stout, Brahmousin bulls FOR SALE. All our range bull prospects are sired by fullblood Limousin bulls and out of top Red Brahman cows.
COME SEE US
DETERING BROTHERS BRAHMOUSIN
Carl Detering, Jr.
7007 Gulf Freeway
Houston, TX 77087
713/826-3126
Will Detering
• Rt. 1, Box 386
Hempstead, TX 77445

American Royal
Oct. 29-Nov. 19, 1983
Shows and Sales:
Nov. 5 Charolais Sale
Nov. 6 Charolais Roll of Excellence
Hereford & Polled Hereford Steer Evaluation and Junior Heifers
Hereford Pen of Bulls
Nov. 7 Polled Hereford
Hereford Sale
Nov. 8 Hereford Register of Merit
Shorthorn
Nov. 9 Angus
Nov. 11 FFA Steers
Pen of 5 Feeder Steers Show & Sale
Nov. 12 4-H Steers & Jr. Champions
Nov. 13 Simmental, Limousin Junior Heifer
Market Steer Auction
Nov. 14 Limousin Regional
Royal Stars Simmental Steer & Heifer Prospect Show & Sale
Nov. 15 Simmental, Maine-Anjou
2-A Brangus, Santa Gertrudis Junior Heifer
Nov. 16 Santa Gertrudis,
Gelbvieh Show & Sale
Entry Deadline:
SEPTEMBER 25
For Entry Information, write:
Livestock Department . Dept. WLR
American Royal Association
1701 American Royal Court
Kansas City, MO 64102
(816) 221-9800

Fort Worth STOCKYARDS
817/626-3761
MAKE YOUR CONSIGNMENTS TO ANY OF THESE FULL-TIME, FULL-SERVICE COMMISSION MEN
GARY M. ALLEN, 817/282-2002
HAMPTON BUTLER, 817/627-5698
HUB CARTER, 817/292-2583
BILL KING, 817/838-0995
LEON RALLS, 817/524-2891
SPECIAL STOCKER-FEEDER SHOW & SALE
JUDGING 7:30 A.M.
AUGUST 25, 1983
ODD LOTS SELL 9:00 A.M.
PRIZE WINNERS 10:00 A.M.
Please Have Cattle on Yards Before Dark - Day Before Sale
SHOWN IN 10-19 Head Lots——20 Head and More Lots
HEREFORD CLASS Steers and Heifers
CROSSBRED and EXOTIC CLASS Steers and Heifers
ANGUS CLASS Steers and Heifers
BULLS MAY BE SHOWN WITH STEERS
Regular Auctions: 10:00 A.M. Monday and Tuesday
A dependable Market Monday Through Thursday for Barrows & Gilts — Sows & Boars — Feeder Pigs — Sheep

??? MESQUITES???
PULL THEM UP—ROOTS AND ALL
BRUSH BOSS®
REVOLUTIONARY HYDRAULIC GRUBBER
(Patent Nos. 4,355,475 and 4,356,644)
Affordable, Fast, Efficient
• Effective and Guaranteed •
Descriptive Brochure and Texas A&M Evaluation Report on Request
HARKNESS HAYPORTER® COMPANY
Route 1, Box 95-A, Rand Road
Kaufman, TX 75142
214/932-6408
Circle No. 81 on Reader Info. Coupon

The NEW • IMPROVED WINDMILL
PARISH
Special Prices!!
8 FT. Adjustable Stroke Windmill - Reg. $1246.00
20% OFF
$996.00
8 FT. Direct Stroke Windmill - Reg. $1118.00
20% OFF
$895.00
• Sprocket & Chain drive replaces gears
• No Oiling with lifetime-lubricated bearings
• Adjustable Stroke
• New Double-brake for more control
• Mill fits all 4-post towers

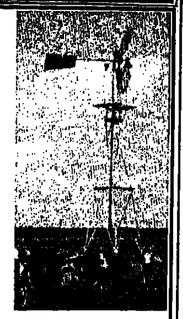

Call or Write Today —
GENTRY FARM EQUIPMENT
201 N. GRANTS LANE, Fort Worth, Texas 76108 • 817-246-0971
Phone 817/246-0971 (between 9 and 10:30 a.m.)
Jay Gentry Owner
Circle No. 88 on Reader Info. Coupon

WEEKLY LIVESTOCK REPORTER "NEW STUFF" Reader Information Service
Clip and mail to: P.O. Box 7655, Fort Worth, Texas 76111-0655

51	52	53	54	55	56	57
58	59	60	61	62	63	64
65	66	67	68	69	70	71
72	73	74	75	76	77	78
79	80	81	82	83	84	85
86	87	88	89	90	91	92
93	94	95	96	97	98	99
100	101	102	103	104		

August 18, 1983

I would like more information on the products/services circled:
Name _____
Address _____
City _____ State _____ Zip _____
Phone A/C _____
I am engaged in: ( ) Beef Cattle
( ) Dairy Cattle ( ) Swine ( ) Sheep
( ) Farming ( ) Dist./Supplier to the Livestock/Farm Industry
Other: _____

SNELL POWER FENCE. EASY AS...

...ONE Gallagher/Snell Energizer for enough power to fence your whole place! The most powerful and dependable electric fence chargers in the world... weeds and grass won't short them out, they'll keep livestock where you want them.

...TWO Snell Fiberglass "T" Posts. One in the ground as a line post, one in the fence as a stay. Space them 50 feet apart (on level ground) for a permanent fence that's three times faster to build than barbed wire fencing.

...THREE strands of Snell's Hi-Tensile Smooth wire make a permanent livestock fence that's twice as effective as barbed or net wire fencing, at half the cost.

Snell Power Fence...three easy steps for every fence you need. For information and prices on the most effective, economical and long lasting fence on the market contact:

CAMPBELL FOREST PRODUCTS CO.
P.O. BOX 66 815 MAIN
MAYPEARL, TEXAS 76064
(10 miles west of Waxahachie)
GALLAGHER SNELL POWER FENCING®
Circle No. 65 on Reader Info. Coupon

ARMSTRONG TIRES

ARMSTRONG RUBBER

TRACTOR TIRES

Prices Include Fed. Tax

STOCK NO.	SIZE	PLY	PRICE
473404	11.2x24	4	$ 99.75
473410	11.2x28	4	$110.45
473408	11.2x38	4	$133.77
473412	12.4x28	4	$129.60
473418	12.4x38	4	$173.27
473624	13.6x28	6	$156.34
473628	13.6x38	6	$195.45
473634	14.9x24	6	$165.81
473631	14.9x26	6	$167.12
473638	14.9x28	6	$176.78
473674	15.5x38	6	$225.80
473645	16.9x24	6	$197.34
473648	16.9x28	6	$209.38
473848	16.9x28	8	$219.48
473679	16.9x30	6	$239.85
473644	16.9x34	6	$264.84
473620	16.9x38	6	$271.94
473656	18.4x26	6	$247.19
473650	18.4x30	6	$269.90
473654	18.4x34	6	$287.90
473877	18.4x38	8	$352.51
473886	23.1x26	8	$535.90
473888	23.1x34	8	$684.10
473099	24.5x32	10	$749.95
473889	20.8x38	8	$516.80
473089	20.8x38	10	$534.16
476845	16.9x24-R4	8	$229.00
476848	16.9x28-R4	8	$249.90
RADIAL TRACTOR TIRES			
49R654	18.4Rx34	6	$469.00
49R877	18.4Rx38	8	$569.00
49R089	20.8Rx38	10	$795.00

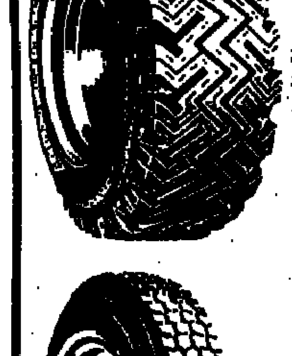

ROAD GRADER TIRES

37C233	13.00x24TG	12	$269.50
37C244	14.00x24TG	12	$306.98

TRUCK TIRES
Prices Include Fed. & State Tax

306261	700x15 SD200	8	$ 60.81
306296	750x16 SD200	8	$ 62.95
340296	750x16 LT	8	$ 70.28
306218	700x18 SD200	8	$ 81.26
321211	825x20 SuperHiwaymaster	12	$129.31
321268	900x20 SuperHiwaymaster	12	$150.57
321293	1000x20 SuperHiwaymaster	12	$175.60
395830	1000x20 All Steel Radial	14	$199.61
31R922	11Rx24.5 All Steel/STR11	14	$289.13
395922	11Rx24.5 All Steel	14	$225.03

WE HAVE FRONT TRACTOR TIRES AND PASSENGER TIRES IN STOCK
All Tires Shipped Prepaid •

MARVIN BROWDER OIL CO.

BROWDER 76 LUBRICANTS

S.E. Loop Highway 377, Stephenville, Texas 76401
817/965-6316
Metro 572-2642

Circle No. 54 on Reader Info. Coupon

Hesston Round Baler Designed for Smaller Farms and Smaller Tractors

HESSTON, Kan.--A smaller round baler, the new Model 5530 Roundor, has been introduced by Hesston Corporation for use on small farms and ranchos or dairies using lower-horsepower tractors.

"This baler is sized and priced for smaller operations, and it can be used with a tractor of just 30 PTO horsepower and a 540 rpm PTO," said Robert Granaas, product manager.

Bales from the 5530 are 39 inches wide (one meter), and up to 54 inches in diameter. The smaller bales mean less labor and twine; plus they are easy to store, transport and feed.

"The Model 5530 will handle a wide variety of crops, including alfalfa, straw, corn and milo stover, sudan and cane, plus grass hays. It can build high-density round bales weighing up to 550 pounds in alfalfa hay," Granaas said.

Direct-feed open-throat design gives fast bale starts and easy operation. Crop is fed from a low-profile pickup to a vertical bale chamber that assures immediate bale core formation. The pickup has narrow-spaced tines to give a clean sweep of the windrow, and its position near the baler tires eliminates the need for gauge wheels.

Pack-ur-bale gathering wheels (standard) increase effective pickup width for uniform filling of bale ends and for picking up windrows up to four foot wide.

A variable volume bale chamber can be adjusted for a range of bale diameters from 30 inches to the 54-inch maximum. The chamber produces uniform density and bales that unroll easily for feeding.

A Sure-Trac upper drive roller has multiple rubber crowns to keep forming belts on the right track. Five forming belts that each are 4.8 inches wide are joined with high-tensile lacing and provide 60 percent bale coverage.

Drive chains and pickup drive belt are located on the left side of the baler for easy access and maintenance.

A bale-full alert warns with an audible mechanical ratchet sound when the bale reaches maximum diameter. A visual-bale diameter indicator is also

Hillsboro Kernel Carrier with Convertible Hitch

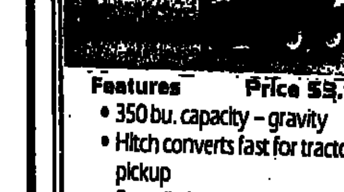

Features Price $5,950

- 350 bu. capacity – gravity
- Hitch converts fast for tractor or pickup
- Rear discharge – dumps fast
- Heavy-duty undercarriage
- Safe and maneuverable
- Competitively priced
- Unique styling

Hillsboro Industries, Inc.
220 Industrial Road
Hillsboro, KS 67063
(316) 947-3127

Circle No. 55 on Reader Info. Coupon

"NEW STUFF" (continued)

standard, along with a sure-close tailgate indicator rod to assure the operator that the tailgate is closed.

A manual, rope-activated twine threader is easy to operate and control. It features and automatic cutoff and a twine-tube position indicator for even spacing of twin around the bale.

-----o-----

Highly Stressed Calves Should Receive High Energy Rations

Research by the New Mexico State University shows that newly received calves which have been highly stressed should receive a high energy receiving ration upon arrival at the feedlot. Two trials showed stressed calves received on low energy feed during a four-week receiving period did not make compensatory gains while grazing dry native grass or wheat pasture for periods of 66 and 73 days.

It was suggested at the end of these trials that calves subjected to stress of marketing, shipping and processing could lose the ability on low energy to take to make compensatory gains following a 28 day receiving period.

AMERICAN FENCE & SUPPLY CO.

FARM and RANCH FENCING & SUPPLIES
High Tensile, Field, Electric

LIVESTOCK & HAY HANDLING EQUIPMENT

(HOUSTON) 713-332-0511
2220 INTERSTATE 45 • LEAGUE CITY, TEXAS 77573
6817 INDUSTRIAL BLVD • GALVESTON, TEXAS 77551

Circle No. 56 on Reader Info. Coupon

LIQUID FEED PROGRAMMED TO FIT YOUR NEEDS
That's Why "It Costs Less . . . Does More"

PRO-FIT

TRADEMARK REGD

LIQUID FEEDS

1. Natural Soluble Protein Base.
2. High Phosphorous — Complete Utilization.
3. Good Mineral Balance.
4. High Vitamin Fortification.
5. Builds Rumen Bacteria Flora — Makes Other Feeds Work Better

TN SC
PROGRAMMED TO FIT YOUR NEEDS

TEXAS NUTRITION AND SERVICE CO.
P. O. Box 5375, Fort Worth, Texas
A. H. "TONY" CUMMINGS
817/244-0376 • Plant 817/697-6571
Pre-Mixes and Supplement Feeds • Nutritional Consultants

Circle No. 57 on Reader Info. Coupon

BUILT BETTER TO LAST LONGER

G

HALF SIZE CREEP FEEDERS

Feed capacity of 1,500 pounds. Accommodates 20 to 25 calves. Quality construction, built of new 16 gauge steel, 2" tubing and 2" angle iron. Electrically welded. Fits flush against fence for easy loading. 7½' x 7½'.

GILBERT LIVESTOCK FEEDERS

IDEAL FOR LARGE OR SMALL OPERATIONS. RUGGED, HEAVY DUTY, DESIGNED FROM EXPERIENCE BASED ON USE BY RANCHES AND FEEDLOTS.

WRITE OR CALL FOR FREE ILLUSTRATED BROCHURE WITH PHOTOS, PRICES AND SPECIFICATIONS OF FEEDERS, RACKS, FEED TRUCK BODIES AND FEED HANDLING EQUIPMENT.

Circle No. 73 on Reader Info. Coupon

GILBERT METAL WORKS
L. W. (HOSS) GILBERT, OWNER
ROUTE 1 BOX 97-H RHOME, TEXAS 76078
Phones: 817/433-5851 - (Metro) 430-3011

BUILT BETTER TO LAST LONGER

Circle No. 58 on Reader Info. Coupon

"NEW STUFF" (continued)

THE FEED OF CHAMPIONS

Supremo

SHOW CALF
BABY BEEF
SEE YOUR
BIG V FEEDS
DEALER

Circle No. 59 on Reader Info. Coupon

Animal And Poultry Nutrition Research Highlight Pfizer Research Conference

KANSAS CITY, MO., – Three top university scientists reported on their research in swine, poultry and ruminant nutrition at the 31st Annual Pfizer Research Conference in Kansas City, Mo. The conference is held each year in conjunction with the American Feed Manufacturers Association (AFMA).

Dr. Gary L. Allee, Kansas State University, told conference participants that the weaned pig's diet is an abrupt change from sow's milk and can stress the young pig's system. "Milk protein is more efficiently utilized by young pigs than soybean protein," he said. "Our research suggests using 20 percent dried whey as a source of milk protein during the first two weeks after weaning."

Dr. Bobby L. Damron, University of Florida, reported that methionine requirements for poultry may be overstated. "That can be an important consideration for the poultry grower," he said. "We need to explore different techniques to measure methionine availability and biopotency than presently used."

Dr. Fred N. Owens, Oklahoma State University, informed the conference that manipulation of ruminal fermentation is feasible and can increase animal production efficiency. According to Owens, ruminal manipulation with feed additives, feed processing methods or drugs can increase livestock's energy utilization by over 10 percent under feedlot conditions.

Milestones in the history of feed manufacturing were presented by Pfizer's Agricultural Division president, R.M. Hendrickson, to commemorate the AFMA's 75th anniversary. Willard Scott, the well-known weatherman of NBC's "Today" program, entertained conference participants at the end of the day with a light-hearted view of farming, weather and broadcasting.

For the past 30 years, the Pfizer Research Conference has been attended by several hundred nutritionists, feed manufacturing executives, government personnel, university scientists and others associated with the feed industry. The proceedings of each conference are a highly regarded source of research information for industry and educational associations. The proceedings are available from Pfizer Inc. (235 East 42nd Street, New York, NY 10017).

The Pfizer Agricultural Division is one of the nation's leading suppliers of animal health products, including a broad range of feed supplements.

-----o-----

CBC Distributing Low-Calorie Foodservice Recipe Cards

Low-calorie beef recipe cards are being distributed to the California foodservice industry by the California Beef Council (CBC). In an effort to position beef as "light" and versatile, the CBC developed the new recipe cards upon which beef is pictured in a fashionable and appetizing way.

This approach to the recipes is a result of 1982 research funded by the CBC. The research showed that beef is perceived by consumers ad "heavy" in a day when consumers are looking for "lighter" meals.

The research also indicated that beef is no longer the "heart of the menu" and that is is sharing its former position on the menu with a wide and increasing variety of food. It also showed a great communication gap between customers and meat purveyors.

In an attempt to turn these trends around, a series of foodservice recipes were developed. The four recipes in the first set use cuts from the top round.

Recipes are packed in plastic re-sealable packages upon which a producer or packer can place a company logo and address. A "round" buying and preparation tip card is also enclosed in each package.

In 1984, chuck, loin and rib recipe cards will be developed and distributed.

The recipe cards and the concept of beef being a light meal have been featured in national foodservice publications, such as: "Cooking For Profit," "Restaurant Hospitality," "Restaurant Business" and "Restaurants and Institutions."

According to "Cooking for Profit", "Beef has seemingly been left behind in the race towards less-filling menus, but the beef industry may put beef back in the lead with an emphasis on beef in a lighter context."

STOP FLATS *Before* THEY HAPPEN WITH. . . TYREX

LIQUID TIRE SEALER, COOLER, BALANCER
U.S. PATENT NO. 4 101 494

- Seals most punctures up to ¼" diameter in Tube or Tubeless Tires
- Cools Tires up to 32 degrees
- Balances Your Tires as your drive
- Aids in reducing Dry Rot and Rust
- Will not Freeze at 25° below zero

Easily installed through the valve stem of
MOWERS
FARM IMPLEMENTS
PICK-UPS
TRAILERS
A.T.V.'S
MOTORCYCLES

For More Information Call
BEACON CHEMICAL CORP.
P.O BOX 1660 (214) 675-5727 ATHENS, TEXAS 75751
Dealer Inquires Welcome

Circle No. 60 on Reader Info. Coupon

The very best in LIVESTOCK FENCING

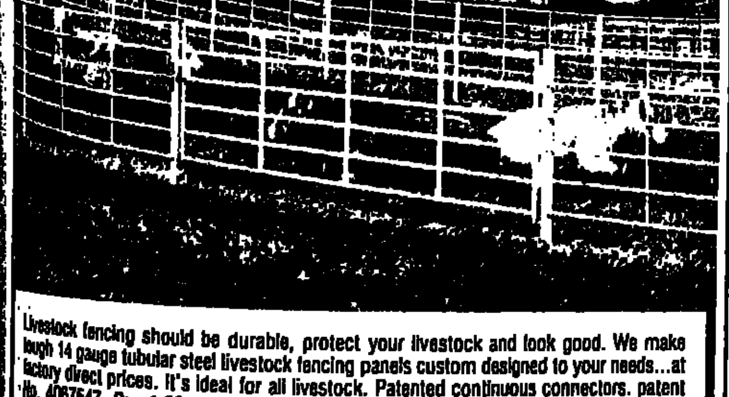

Livestock fencing should be durable, protect your livestock and look good. We make tough 14 gauge tubular steel livestock fencing panels custom designed to your needs...at factory direct prices. It's ideal for all livestock. Patented continuous connectors. patent No. 4087547. Our 1.66 gates are guaranteed against animal abuse.

SOUTHERN PRICES

Six Bar Panels (4 feet x 20 feet)	Six Bar Gates 14 ga, 1.66 tubing	
14 ga 1" $65.00/panel	10 ft $80.00	14 ft $92.50
14 ga 1¼" $70.00/panel	12 ft $87.00	16 ft $97.00

Prices FOB Factory. Prices Subject to Change Without Notice.
Write or call for brochure and price list.

Ask about FOB discounts and volume discounts.

LINN POST AND PIPE SUPPLY, INC.

KANSAS
Linn Headquarters
Box 276, Linn, Kansas 66953
913/348-5526

TEXAS
Burleson Division
300 Boone Road, Burleson, Texas 76028
817/295-0171

NEBRASKA
Creighton Division
Box 3, Creighton, Nebraska 68729
402/358-3400

CALIFORNIA
Gary Doupnik Manufacturing, Inc.
Box 527, Loomis, CA 95650
916/652-0683

Scale Tickets

CUSTOM PRINTED
TO FIT YOUR SCALE
STOCK FORMS
READY FOR SHIPMENT

W&W TICKETS

Weldon, Williams & Lick
TICKET PRINTERS SINCE 1898
501 783-4113 • P. O. Box 168
FORT SMITH, ARKANSAS 72902

"TOP OF THE LINE"

CATTLE & HAY HANDLING EQUIPMENT ... From Gentry

Special AUGUST PRICES

10% OFF Prices Shown On Cattle Handling Equip.

Cattle Master 2600 Portable Combination Chute

PALCO

The 2600 is designed to save time in working large numbers of cattle in scattered locations. Features 2-7 — adjustable squeeze alley with 3 flex cutting gates. Std. eqip. is manual Headgate, neck & nose bars, squeeze chute with sorting door, palpation cage and other features. Can be ordered with left hand controls. $3795.00

Other Models . . .

CM550 — Heavy Duty Squeeze Chute	$1110.00
CM880 — Extra Long-Bull-Squeeze Chute	$1268.00
CM920 — (Pictured) Stationary Squeeze Chute	$1695.00
CM960 — Portable Squeeze Chute	$2389.00
CM1800 — Portable Combination Squeeze Chute	$3243.00
HG 101 — Heavy Duty Manual Walk Thru Headgate	$350.00
HGSC 201 — Self Catching Head Gate	$453.00

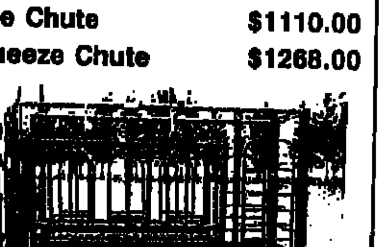

PORTABLE CORRAL UNIT 100 : This unit consists of 13 HD Std. Panels, 1-8' walk thru gate, 1-4' walk thru gate, 1 adj. 12' loading chute with end gates. Designed for 75-100 cows, but more corralling can be added on the inside of the loading chute for large herds up to 200 head. One man can set this unit up for 100 cows in 30 minutes. Dal. $2678.60

Custom Built Heavy Duty Panels and Gates Available

BALE MOVERS

20% OFF During August!

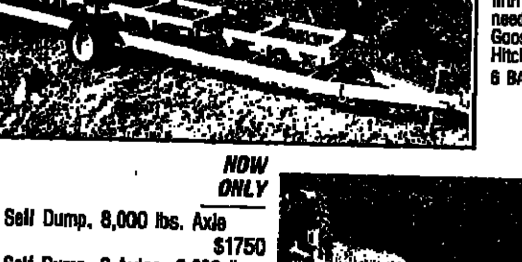

4-5 BALE MOVERS
Available in bumper and fifth wheel to meet your needs. Self Dumping in Gooseneck of Bumper Hitch models.
6 BALE MOVER below.

NOW ONLY

4 Bale, Self Dump, 8,000 lbs. Axle	$1750
4 Bale, Self Dump, 2 Axles, 8,000 lb.	$2150
5 Bale, Self Dump, 2 Axles, 12000 lb.	$2795
5 Bale, Self Dump, 2 Axles, 12000 lb. Gooseneck	$3250
4 Bale carrier Trailer, 8000 lb. Axle	$1150
6 Bale carrier, 10,000 lb. Axle	$1495

Prices are delivered to you
Call or write
GENTRY FARM EQUIPMENT
201 N. Grants Lane
Fort Worth, TX 76108

With equipment from Gentry Farm Equip., you are assured of your own low maintenance everyday equipment that makes work more efficient and profitable. Whether it be Bale Movers or Cattle Handling equipment, Gentry offers you the Top Line equipment at the bottom line price.

Jay Gentry - owner
Phone 817/246-0971
(Between 9 and 10:30 a.m.)

The country's number one

ROUND BALE LOADER

The Three-In-One (or 4x4x8) made by E.X.C.L.

Unit Can Be Removed From Trailer In 2 Minutes and Mounted On Pickup Or Tractor

Mounted on Pickup In Loading Position

Tractor Mounted In Loading Position

- Picks Up Low Or High Density Bales
- All Operations For Trailer And Pickup Can Be Done In The Convenience Of Pickup Cab

It's so EASY! The Loader is set on trailer by using 2-5/16" ball. Has two hold downs on back of trailer. One pin holds Loader on trailer. To mount on a pickup, you simply pull one pin, slide off trailer. The unit will set on Gooseneck ball in pickup mounted with the same pin. There are other adapters if ball not available.

Pull two pins, unhook cable and you have a 3 pt. There is no whip when pulling this trailer because the axles extend back. Axle clearance is 2 ft., eliminating high centering. **From Trailer or Pickup to Tractor you simply pull two pins.**

There is also a 2 in 1 Loader available. It works on Trailer and Tractor only. The unit has only 3 moving parts, 2 pins, 2 axles, Chevrolet or Ford, one 3,000# winch (which is guaranteed 1 yr.). Ground clearance is 3 ft.

The beauty of a Trailer like this is its versatility — when its muddy and you can't back trailer into the bale, you can use the Pickup or Tractor. This 3 in 1 unit will serve all needs except multiple bale moving.

Dealers Wanted — Write or Call for Literature

Route 2 Box 140 — **The E.X.C.L. Co.** Lockney, Texas 79241 — Phone 806/983-3022

Circle No. 64 on Reader Info. Coupon

"NEW STUFF" (continued)

USDA-Licensed Pinkeye Vaccine Is Introduced

CHICAGO, IL — "More than 30 years of research have been invested in a pinkeye vaccine for the bovine industry. Now a safe and effective vaccine, PILIGUARD® Pinkeye, is available for the first time," said Dr. Robert A. Goodnow, Director of Schering Corporation's Elkhorn Research Center, at a recent news conference introducing the new vaccine. He continued, "In the past, beef and dairy producers have had to use cumbersome drug therapy and eye kits which usually are applied after the eye has sustained serious damage. With the vaccine, large numbers of cattle can be treated effectively prior to infection."

Pinkeye affects an estimated 45 percent of beef cattle and 25 to 30 percent of dairy cattle each year. It can reduce beef gains by one-half pound per day, and can depress milk production 3 to 5 percent. PILIGUARD Pinkeye is the first USDA-licensed vaccine to fight this expensive disease. It is piliated and acts against Moraxella bovis, the bacteria primarily responsible for pinkeye. "Piliated" means the vaccine contains pili, rod-shaped proteins found on the surface of the bacteria that allow them to attach to epithelial tissue. When M. bovis bacteria attach to the eye surface, pinkeye can result.

Pili were discovered by Dr. Charles C. Brinton, Jr., Professor of Microbiology at the University of Pittsburgh. Dr. Brinton worked with Schering on the development of PILIGUARD Pinkeye. "I was convinced a pilus vaccine for pinkeye could be designed," explained Dr. Brinton at the news conference. "At the University, we learned to clone M. bovis bacteria and purify pili.

"After this initial discovery, we worked with Schering's Elkhorn Research Center (Nebraska) and set up an experimental challenge system in which ultraviolet light was shone into the eyes of dairy calves. We then infected the cattle's eyes with the cloned bacteria," continued Dr. Brinton. "Next we took the purified pili and injected some of the cattle to immunize them. Controlled experiments showed that the immunized cattle were much less susceptible to infection. The next step involved serologically typing the M. bovis pili so we could make a vaccine that contained the principal serotypes."

Dr. Goodnow described an encouraging field trial in Florida that was intended to test the vaccine's safety and ended up also demonstrating its efficacy. "We vaccinated large numbers of newborn dairy calves in a Florida dairy herd. In this area, cattle are exposed to flies and heat stress year round. The pinkeye is chronic and endemic. About six months after the safety study began, pinkeye appeared in non-vaccinated animals. Vaccinated calves showed no symptoms of the disease. This study showed a tremendously high protection rate and the protection was sustained longer than we expected. Also, no side effects were noted."

Dr. Brinton pointed out that PILIGUARD Pinkeye is one of a variety of safe and effective vaccines that have been developed through his collaboration with Schering. "I think this illustrates the tremendous power of close university-industry collaborations."

"How to Survive In The Cow-Calf/Stocker Business" Topic For Conference

Topeka — A panel of five leading cow-calf stocker operators from across the nation will be one of the main attractions for producers during the afternoon session of the 8th annual KLA Cow-Calf/Stocker Conference August 23 in Wichita.

The panelists participating in the discussion on the theme "How to Survive in the Cow-Calf/Stocker Business" will contribute views on their philosophies of profitability in managing a successful cow-calf/stocker operation. They will discuss such issues as how to be more efficient in the cow-calf business, changes in the industry, innovative management practices and marketing plans, and other related topics of interest to producers.

The discussion panel will include: Henry Gardiner, Gardiner Angus Ranch, Ashland, Kansas; Jim Gran, Mission Ranch, Gordon, Nebraska; Al Smith, Neuhoff Farms, Dublin, Virginia; Frederick Drummond, Drummond Ranch, Pawhuska, Oklahoma; and

(CONT. ON PAGE 5B)

PILIGUARD Pinkeye is available from Schering Corp., Animal Health Division, Galloping Hill Rd., Kenilworth, N.J. 07088.

Pole Barn Professionals

(918)456-2817
P.O. Box 178
Park Hill, OK 74451

ROB-BILT
"Built With Pride"
WE USE 29 GAUGE TUFFSKIN

(918)456-1281
Evenings & Weekends

30'x50'x10'	Open One Side	$3795 galv.
30'x50'x10'	Enclosed	$3995 galv.
30'x50'x12'	Enclosed	$4345 galv.
30'x50'x12'	Enclosed with 15' Shed	$6090 galv.

Includes: 1 Walk-In Door, 1 Sliding Door and 4 Sky Lites

"NEW STUFF" (continued)

"How to Survive In The Cow-Calf/Stocker Business" Topic For Conference

(CONT. FROM PAGE 4B)

Bud Adams, Jr., Adams Ranch, Fort Pierce, Florida.

Henry Gardiner, Ashland, Kansas, is the owner of Gardiner Angus Ranch, a registered and commercial cow-calf operation. Gardiner has been very successful with the association's Sire Evaluation Program and Performance Registry International's Certified Meat Sire Program at his ranch.

He has served as director of the American Angus Association and has been on the association's Finance and Rules and Arbitration Committees and chairman of the Breed Improvement Committee. He has served as a delegate to the National Cattlemen's Association serving on the Breed Improvement Committee and Purebred Council. Not to mention, having served as director and president of the Kansas Angus Association and active involvement with the Kansas Livestock Association.

Jim Gran, Gordon, Nebraska, has experimented extensively with crossbreeding of cattle in his operation, particularly with Longhorn bulls and Hereford yearling heifers, proving that calving ease can be accomplished with first calf yearling heifers.

Gran has been featured in the Irrigation Age magazine for his success with irrigating cropland and the Nebraska Farmer for a program he presented on a "Calf to Carcass" Seminar advocating retaining and feeding cull cows for a later and more profitable market.

Al Smith, Dublin, Virginia, has been cattle manager for Neuhoff Farms for the past ten years. Smith was named Commercial Producer of the Year by the Beef Improvement Federation (BIF) in 1983. In addition to his contributions through a quality performance testing operation, he has served as a strong leader in the beef cattle industry in Virginia. He has been active as director and president of the Virginia Beef Cattle Improvement Association, and has been involved with the Virginia Cattlemen's Association currently serving as chairman of the Self Help Program Committee.

Smith has been called upon to speak at numerous cattle groups on cattle improvement through performance testing and superior sires.

Included on the panel will be Pawhuska, Oklahoma rancher Frederick Drummond. He operates cow-calf and stocker enterprises in Osage county Oklahoma and Chase county Kansas. He has a strong agriculture finance backgroun as a former agriculture bank employee and currently serves on the Board of Directors of the United Oklahoma Bank, Oklahoma City; Cleveland Bank, Cleveland, Oklahoma; and the Federal Land Bank in Ponca City, Oklahoma.

Drummond is past president of the Osage County Cattlemen's Association, past chairman of the National Cattlemen's Association Tax Committee, chairman of the Oklahoma Cattlemen's Association Tax Committee, as well as vice president of the association.

Bud Adams, Jr., Fort Pierce, Florida, has been a lifelong cattleman having spent many years developing the Braford breed. His ranch follows the practice of raising cattle for breeding purposes to the point they should never be far removed from the production of commercial cattle.

Adams believes that steers from cows of good beef conformation and good bulls are going to be in strong demand from feedlot people because they can predict in the cows the type of steers and calves will turn out to be.

A graduate of the University of Florida, Gainesville, Adams has since been very instrumental in organizing the International Braford Association, Inc., headquartered in Fort Pierce and is currently serving as president of the association.

Additional program participants for this year's conference are Oscar Mayer economist Patrick Luby, Wichita weatherman Mike Smith, Congressman Dan Glickman, and Former Secretary of Agriculture Dr. Earl Butz.

The Cow-Calf/Stocker Conference will be held in conjunction with the 61st annual meeting of the National Live Stock & Meat Board, August 21-23. All Kansas livestock producers are invited and encouraged to attend this, national meeting whose theme is "Impact on Demand". Monday morning, livestock producers are welcome to attend three educational sessions.

A joint KLA/Meat Board Cookout will be held Monday evening at Old Cowtown. Music will be provided by the Wichita Lineman for the street dance to follow the beef, pork and lamb barbecue.

The KLA meetings will be held at the Hotel Broadview and the National Live Stock & Meat Board activities at the Holiday Inn Plaza.

New Mexico Directs

Clovis, Aug. 12 (F-S) — Trading active. Slaughter steers and heifers steady to 50 higher. Steers 4,100 - mostly choice 2-4 1000-1100 lbs. 63.75-64.00; mixed good and choice 900-1000 lbs. 63.00-63.75. Heifers 2,300 - mostly choice 2-3 920-1000 lbs. 61.00-62.00; mixed good and choice 850-950 lbs. 60.00-61.00.

STOP THORN LEAKS! with TIRETYTE

USED BY HUNDREDS OF SOUTHWEST RANCHERS and FARMERS

Easy to Install

— Write or Call For Information —

PRODUCT MARKETING INTERNATIONAL, INC.

P.O. Box 223
Mansfield, TX 76063
(817) 477-3486

Circle No. 67 on Reader Info. Coupon

Livestock **SHOW BOXES** ...from the World's Largest Manufacturer

The finest and best model...A high quality, super constructed SHOW BOX to meet the needs of every Showman. There's the large box for Cattle and Horses. Small box for showing Lambs and Pigs and now the all new STEER BOX, which is medium sized. All boxes feature lightweight fiberglass construction, padded lids, a big variety of colors including 4H and FFA colors. All have carpeted interiors and elaborate trim with chrome hardware. Durable, sanitary and easy to haul around. Go first class with a Show Box from W.E.

WE PRODUCTS
817/572-1898

LOCATION: Rt. 12, Box 191 B, Fort Worth, TX 76119 (On Old Mansfield Hwy)
MAILING ADDRESS: P.O. Box 170566, Arlington, TX 76017

Name _____
Address _____
City _____
State _____ Zip _____
Phone A/C _____

Call For SPECIAL SUMMER PRICES - Now

Circle No. 70 on Reader Info. Coupon

DURABILITY DESIGNED... FACTORY DIRECT PRICES!

KNOX FEEDERS For HORSES and CATTLE

Special Summer Prices On All Feeders and Equipment!

Here's A Few . . .

FEED TROUGHS
Available in 6, 12, 14 and 16 ft. sizes, with or without skids. A Jumbo size is also available.
12 FT. $85.00

HAY BOXES
Available in 8, 12 and 16 ft. sizes. The 16' size holds a half ton of hay and feeds up to 20 head at one time.
16 FT. $265.00

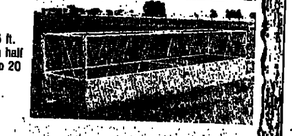

COMB. HORSE FEEDER
Available in 8, 12, and 16 ft. sizes. The 8 ft. size will serve 6 horses at one time. Rounded corners for safety of horses.
12 FT. $415.00

HEAVY DUTY CATTLE GUARD
Available in 12, 14 and 16 ft. sizes. 4" pipe bottoms. Built to "take it".
14 FT. $575.00

CALL TODAY!

KNOX FEEDERS

ROUTE 1, BOX 108, HASLET, TEXAS 76052
PHONES (817) 439-3373 or (817) 439-3418
DAY or NIGHT

SAVE! With These SPECIALS At HENSON'S!

Sale Prices on Corrugated Metal

RIB METAL
White or Tan
45c to 48c sq. ft.
10' and 12' Green Primed
33c sq. ft.

AMERICAN MADE 26"

6'	$3.10
8'	$3.95
10'	$4.95
12'	$5.95
14'	6.95
16'	$7.95
20'	$10.29

HEAVY PIPE

2-1/16" New	73c ft.
2-3/8" New	.80c ft.
2-7/8" New	.90c ft.
3-1/2" New	$1.15 ft.
4-1/2" New	$1.75 ft.

ANGLE IRON

1-1/4"x1-1/4"	20c ft.
1-1/2"x1-1/2"	25c ft.
1-3/4"x1-3/4"x1/8"	24c ft.
2"x2"x1/8"	33c ft.
2"x2"x3/16"	43c ft.
3"x3"x1/4"	81c ft.
4"x4"x1/4"	1.15 ft.

Secondary Angle Iron In Stock

C-PURLINS

4"-14 Gauge	53c ft.
6"-14 Gauge	91c ft.
8"-14 Gauge	$1.15 ft.

C-PURLINS (Seconds - Sold As Is)

4"	35c. ft.
6"	48c ft.
8"	65c ft.

SOLID ROD

5/8"	19c ft.
3/4"	27c ft.

ROUND TUBING

1-5/8" - 17 Ga.	18c ft.
1-7/8" - 14 Ga. (Seconds)	38c ft.
1-7/8" - 14 Ga. No. 1	59c ft.
2-1/4" - 14 Ga. No. 1	66c ft.
2-1/4" - 12 Ga. No. 1	80c ft.

SQUARE TUBING

1"-14 Ga.	30c ft.
1¼"-14 Ga.	39c ft.
1½"-14 Ga.	49c ft.
2"-15 Ga.	65c ft.
3"-13 Ga.	$1.22 ft.
2x3-15 Ga.	70c ft.
2x3-14 Ga.	90c ft.
4x4-13 Ga.	$1.59 ft.
3x4-16 Ga.	89c ft.
2x5-16 Ga.	99c ft.

5% Discount on Full Bundles

CORRAL STOCK PANELS

16' Stock - 52" - 1/4" Rod	$16.95
16' Hog - 34" - 1/4"	$15.95
10' Heavy Duty Panel	$44.95
10' Pipe Portable	$29.95
10' Tubing (Seconds)	$20.00
4'x20'-8 Ga.	$19.95
5'x20'-8 Ga.	$23.95
4'x20'-4 Ga.	$28.95
5'x20'-4 Ga.	$29.95

Priefert

SQUEEZE CHUTES	$1025.00
HEAD GATES	$180.00
BALE BUGGIES	$799.00
BALE BUCKS	$170.00

SALE! 10% OFF
- All Size Round Tubing
- All Size Solid Rod
- All No. 2Round or Square Tubing

5% OFF
- 2x4 Non-Climb Horse Wire
- All Net Wire
- All No. 1 Square Tubing

CLOSE OUT! Perma-Post
Lifetime Guarantee Polyurethane Fence Posts. White they last!
Regular $2.95 — $1.75

SPECIAL BARB WIRE SALE

American Made SHEFFIELD Last Available! No Longer Being Made
Per Roll $32.50
By the Skid $31.95

AMERICAN GAUCHO
Same Strength As 12½ Gauge
Per Roll $19.95 — By The Skid $19.75

SUPER PRICE!
SQUARE TUBING
Seconds

1"-14 Gauge	.28 ft.
1½"-15 Gauge	.35 ft.
2"-14 Gauge	.59 ft.
1x2-14 Gauge	.40 ft.

T-POST SPECIALS! (Limited Supply)
6' American No. 1 Green-with Reflector Top
$2.04 each
6' Mexican No. 1 Orange with Silver Top
$1.95 each
Secondary Light-Duty T-POSTS $1.25 each

CFI BALER WIRE
By the Skid $35.50 — Per Box $36.95

Rough Cut 1x6 Oak 23c lin. ft.
Rough Cut 1x6 Pine 19c lin. ft.

HENSON'S RANCH SUPPLIES

Highway 377 South of Ft. Worth
Box 551 Cresson, TX 76035
817/396-4321
Dublin, Tx 76446 817/445-2601

Non-Climb Wire Per Roll
48" ....$69.95 — 60" $87.95

Prices Good Thru 8-25-83

Not All Items are Available at Dublin Store

Move round bales as gently as hydraulics without leaving your pickup seat!

Priefert Hay Dolly
No winches
No hydraulics
No electrical connections

Don't Damage Your Roof!
When you get moisture under the roof of the bale, it can't dry out and this spoils the hay. The Priefert Hay Dolly never touches the roof, never drops or rolls the bale. With no bale damage, there's seldom bale spoilage.

The Priefert Hay Dolly hooks to your pickup or tractor with only a simple pin hitch and trip rope. Because brakes are not required, the Hay Dolly works well in bad ground conditions. The simplicity of the Priefert bale mover will amaze you and assure you of a long, productive life for this unit.

Write or phone for literature and dealer nearest you.

Priefert Mfg. Co., Inc.
Drawer 1540 / Dept. F Mt. Pleasant, Texas 75455
Texas Toll Free 1-800-442-8974
National 1-800-527-8616

"NEW STUFF" (continued)

Ear Corn Mill Demand Holds In Spite of Combine Takeover

Despite the rapid increase in the use of the combine for corn harvest, the conventional picker has not gone the way of the dinosaur. Many farmers still prefer harvesting in the ear – particularly if they plan to feed their crop to dairy or beef cattle.

In Wisconsin, Drs. Howard Larsen and Garit Tenpas of the University of Wisconsin at Marshfield found that ground high-moisture ear corn and high moisture shelled corn have equal feed value. In fact, the ear corn had a slight advantage when compared on an equal dry matter basis.

Both the ear corn mix and the shelled corn were stored in oxygen limiting silos. The ear corn was processed before ensiling and the shelled corn was processed after removal from the silo.

Similar research indicates the same advantage exists when feeding beef cattle and points up the advantages of using the cobs instead of leaving them out in the field. It explains the continuing demand for machines such as the Automatic Ear Corn Mill.

"We thought the Ear Corn Mill would be phased out with the advent of the picker-sheller," says Jay Hesse, Director of Marketing of Automatic in Pender, Nebraska. "Instead we found an increasing demand for the Ear Corn Unit from beef and dairy operators." The demand led to refinements and improvements in the mill, including development of models to handle more volume with larger blower discharge to fill the tallest silos.

"Our Model ATE-54B 1800 will process up to 900 bu./hr. with only 70 horsepower," Hesse points out. "So far as we know, no competitive mill delivers so much capacity with so little horsepower."

The Automatic Ear Corn Unit employs a unique pre-crusher unit which shells the corn and crushes the cob ahead of the regular rolls which crack the kernels and reduce the cob further. The result is a uniform corn-and-cob mix which has had enthusiastic endorsement of dairy and beef operators.

"The unit handles wet, even frozen ear corn without difficulty," says Hesse. "Our one-fast-roll design provides self-cleaning action to keep the rolls clean and free from clogging."

The Automatic Mill proved its point in a demonstration at one of the early Farm Progress Days. Five mills were lined up to process some wet shucky corn. Only the Automatic mill was successful in completing the job.

Automatic pioneered the development of farm-size roller mills in the early forties. The ear corn mill was an immediate favorite with feeders who were accustomed to machines which were either unacceptably slow or else required a lot of power. The Automatic mill with its unique crusher rolls gave them greater volume with less horsepower and produced a uniform mix with no dust or fines. "We're proud of the fact that a lot of those early mills are still in service," Hesse declares. "Some of them have had the rolls resharpened after a million bushels and then went back for another million."

How many mills are out there? Hesse isn't sure, but he knows that more than 100,000 have been sold. He's sure that Automatic has sold more farm size mills than all other manufacturers. He's also pretty sure that a lot of feeders will continue to prefer to feed corn-and-cob mix which will mean continued demand for the Automatic Ear Corn Mill.

For further details contact the manufacturer, Automatic Equipment Mfg. Co., Department NR, Pender, Nebraska 68047, 402-385-3064.

Reserve Your Space Now! In the NEW STUFF 1984 BUYERS GUIDE And Reference Book

Call or Write Today
For Rates and Information
Weekly Livestock Reporter
P.O. Box 7655
Fort Worth, Texas 76111-0655
817/831-3147 or 817/831-4691

Circle No. 78 on Reader Info. Coupon

AVOID CHANGING WELL LEATHERS FOR MANY YEARS

Perma-cups are molded urethane, more wear resistant than nylon. Perma-cups will outlast leathers 10 to 1. Their tapered design allows only 1/8" wearing, instead of 5/8" of a leather. Much less friction for easier pumping extends cylinder life greatly. Perma-cups must be used in a good or new cylinder, as they do not swell. Install Urethane Perma-cups, Urethane Check-balls, and Urethane Pump Rod-guides, and don't pull that well for many years. Thousands are in wells that have not been releathered in 9 years! All are available in standard cylinder and pipe sizes. Write or call for our catalog. We ship same day order is received. *This is our 33rd year serving ranchers.*

VIRDEN PERMA-BILT CO.
2821 MAYS AVE. • BOX 7160 WL
AMARILLO, TEXAS 79109 • 806/352-2761

Circle No. 73 on Reader Info. Coupon

Econo MOVER

Level ditches, build terraces, fill low spots, clean sheds & pens, repair roads, spread gravel, quickfill and do countless other Econo-mover jobs.

20% OFF All Models

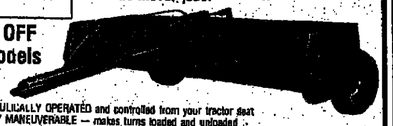

- HYDRAULICALLY OPERATED and controlled from your tractor seat
- HIGHLY MANEUVERABLE — makes turns loaded and unloaded
- EXTREMELY VERSATILE — countless jobs can be done all year round
- NO AUXILIARY POWER NEEDED — fits all tractors
- TOWABLE UP TO 50 mph

8' Model Est. Wt. 1290 lbs. 1¾ yd. Recommended for 50 hp. $1865.00

12' model Est. Wt. 1980 lbs. Cap. 3 yds. Recommended for 90 hp and up. $2125.00

14' model Est. Wt. 1940 lbs. Cap. 4¼ yds. Recommended for 100 hp and over wheels $2390.00

SPECIAL PRICE THRU AUGUST!
10' model Est. Wt. 1360 lbs. Cap. 2 yds. Recommended for 75-90 hp. Retail . . . $1695.00
NOW . . . $1495.00

Call or Write Today

GENTRY FARM EQUIPMENT
201 N. Granite Lane, Fort Worth, Texas Jay Gentry, Owner
Phone 817/246-0971 Between 9 and 10:30 a.m.

Wheat Gains Favor As Feedlot Ration

Cattle feedlot operators, eyeing ways and means to trim costs, are increasingly turning the wheat in their rations. As the wheat harvest gains momentum and moves northward the practice of adding 25-30% wheat to rations is increasing. Problems can develop if the percentage of wheat is too high and there are some problems can develop in the grinding. However, some feeders are using less corn and more milo to make milling easier and use of wheat enables the ration to carry less high protein oil seed meal in the mix.

Grain sorghums are costing somewhat less than corn in addition to making the grinding and mixing easier. In Texas wheat has replaced cotton as the leading farm acreage crop by something like two million acres. If too high percentages of wheat are in the ration there can be digestive and impacting problems with cattle.

Do Livestock Feeders Have You Mixed Up?
FOR QUALITY CATTLE, SHEEP and GOAT FEEDERS . . . . CALL
MAC
BRADY, TEXAS
915-597-3728
(Free Brochure with Pictures and Sizes)

Circle No. 75 on Reader Info. Coupon

Bar K Farm & Ranch Products
(817) 457-8192 P.O. Box 6227 Fort Worth, Texas 76115

FIBERGLASS WINDMILL SUCKER RODS
5/8" x 21' w/COUPLED ENDS
5/8" x 10' w/COUPLED ENDS
5/8" x 60" PONY ROD w/GUIDE
PUMP ROD GUIDES FOR 2", 2½", 3" PIPE
ALL BRASS WATERWELL CYLINDERS
BLACK JACK CUP LEATHERS
HAND PUMPS PITCHER PUMPS
SATISFACTION GUARANTEED
CALL (817) 457-8192 COLLECT
7% CASH WITH ORDER DISCOUNT
ORDERS SHIPPED PREPAID.
PROMPT SHIPMENT FROM INVENTORY
COMPETITIVELY PRICED

Circle No. 77 on Reader Info. Coupon

POLE BARNS ARE OBSOLETE!!!

50' x 100' x 14' ERECTED - $20,800.00 (Tax Included)
Total Material Package - $11,600.00 (F.O.B. Plant)

Features:
★ Clear Span Steel Trusses, 10' O.C.
★ Yellow Pine 2 x 4 Purlins, 24" O.C.
★ Continuous Concrete Foundation, Re-bar reinforced.
★ 29 Gauge Colored Metal, Custom Length.
★ 12 Skylights
★ Large Track Doors Each End, 1 Walk-In Door.
★ 17 Years Experience in Farm Building Construction.

Various other size buildings available. Call us for free Brochure, bid to build, or itemized materials bid. Standard width trusses in stock 32, 40, 50, 60. Heights up to 18'.

ADAMS TRUSS, INC.
17 Years Experience in Steel Truss Manufacturing
Highway 59 South, Gentry, Arkansas 72734
501/736-8561 CLOSED SAT. & SUN.

July Drilling Report

Austin, – Railroad Commission Chairman Mack Wallace has announced that Texas operators reported 111 gas and 67 oil discoveries in July 1983.

In the same month a year ago, 141 gas and 51 oil discoveries were filed with the state's energy regulatory agency. So far this year, there have been 497 oil and 780 gas discoveries reported to the Commission. There were 368 oil discoveries and 871 gas discoveries to date in 1982.

---o---

Seven million cars are junked each year in the United States.

James P. Wood Farm Red Brahman Sale Set For Sept. 10

The James P. Wood Farm Championship Heritage III Red Brahman Sale will be held at the ranch in Waynesboro, MS, on September 10. Starting time is set for 12 noon.

Selling will be 56 lots including embryo interests in champions and producers of champions. Also selling will be the opportunity to bid on the first National Champion Red Brahman bull.

For more information, contact Marshall Wood, 601/648-2127, P.O. Box 231, Waynesboro, MS 39367.

---o---

7P Simmental Sale At Tyler Set September 10

Tyler, Texas-The 8th Annual 7P Simmental Production Sale will be held Saturday, September 10, 1983. Lunch will be at 12:00 noon followed by the sale at 1:00 p.m. The sale will be held at the 7P Ranch located 1 mile south of I-20 on FM 767, 15 miles east of Tyler, Tex.

Selling will be 70 lots of Simmental females from ¾ to fullbloods. Some of the females will be polled and there will be many 3-in-1 packages. Included in the offering will be 15-100% Simmental cows that will be bred or have a calf at side.

This is a Texas Simmental Association approved sale. Auctioneer will be Joe Mitcham.

For information contact Joe Fred'Homme, owner, 7P Ranches, 106 Surrey Trail, Tyler, Texas 75701, 214/597-1607 or 592-8801; or Larry Rasselhorst, General Manager, 214/566-9240.

---o---

Henry Tucker/ C. E. Swain Beefmasters To Sell September 11

The Joint Beefmaster Production Sale of Henry Tucker and C. E. Swain will be held September 11 at the Henry Tucker Ranch, ten miles south of George West on Hwy 281. The sale will start at 1 p.m. with lunch served at noon.

Selling will be 100 lots including 20 bulls and 80 females including three-in-ones, pairs, and bred and open heifers. There will be a select group of Herring bred females to sell.

For more information, contact: Reyes and Mihalski, sale managers, 118 W. Nakoma, San Antonio, TX 78216, 512/349-2185.

---o---

Designer Genes Vol. II Angus To Sell, Sept. 12

Volume II of the Designer Genes Angus Sale will be held on September 12 at the ZR Angus Ranch in Marlow, Oklahoma. Starting time is set for 12 noon.

The Designer Genes Collection Vol. II offers 51 Angus females featuring the get and service of some of the breed's leading sires including Hi Guy, Gold Strike, Mr. A Plus, Progression, Pine Drive, Patriot, Dr. Spock, Power Play, Power Pack, Jack Son, Winchester, Patolero, and Remington.

For more information, contact: James Baskas & Associates, Inc., P.O. Box 213 Citrus Heights, CA 95610, 916/965-6122.

---o---

Buzzard Cross Simmental Liquidation Sale, Sept. 17 In Kaufman

Buzzard Cross Simmental Ranch will liquidate their purebred Simmental cattle, September 17 in Kaufman, TX. The sale will be held at the Kaufman Agriculture Barn on the Rodeo Arena Grounds at 1 p.m. Lunch will be available.

Selling will be 110 lots including all purebred cattle, ten fullbloods including three bulls. Approximatley 50 will have calves at side.

Joe Mitcham will be the auctioneer and Dean Taylor will serve as sale consultant.

For more information, contact: James Lowman, Route 2, Box 276A, Mabank, TX 75147, 214/887-2403.

---o---

Hardin Beefmaster Consignment Sale Set For Sept. 17

The Jerry Hardin Beefmaster Consignment Sale will be held Saturday, Sept. 17 at the Greenville Livestock Commission Barn In Greenville, TX. Sale time is set for 12 noon and sale barn is located off of I-30 at Lamar Street.

Selling will be 150 lots consisting of: 50 bred and open heifers; 35 bulls (yearlings to herd bulls); 35 young pairs and numerous bred cows.

Anthony Mihalski will be the auctioneer and there is a pre-sale party scheduled for Friday, September 16 at the Community Hall.

For more information, contact: Jerry Hardin, Box 464, Mesquite, TX 75149, 214/285-3240.

---o---

OVER 19,000 READERS WEEKLY

Most Cattle Lower, Hogs Higher At San Antonio

San Antonio, Aug. 15 (F-S) – Receipts 2,600. Slaughter cows weak to 2.00 lower. Slaughter bulls 1.00-2.00 lower. Feeder steers and bulls very uneven. Steady to 2.00 lower mostly 1.00-2.00 lower. Feeder heifers steady to 1.00 lower, instances 1.50-2.00 lower on weights under 400 lbs. Slaughter cows: utility 2-3 35.50-40.50, few 41.00.

Horseshoe Hill Simbrah Dispersal Set For September 19

John C. Hewes will disperse his entire herd of Simbrah cattle September 19 at the Horseshoe Hill Farm, Woodville, MS.

Selling will be 450 lots of top Simbrah cattle, many with three or four generations of Hewes breeding.

For more information, contact: John C. Hewes, Box 12, Woodville, MS 39669, 601/888-3941.

Light Feeders Steady At Amarillo Monday

Amarillo, Aug. 15 (F-S) – Receipts 4,460. Trading fairly active, demand fair. Small supply feedor steers and heifers weighing under 500 lb. near steady, heavier weights 1.00-2.00 lower. Slaughter cows and bulls steady. Feeder steers: medium & large frame no. 1: package 403 lb. 71.50; other 400-500 lb. 68.00-68.00; 500-600 lb. 60.75-63.75; 2 lots 650-686 lb. 61.90-62.00, bulk 600-700 lb. 58.50-60.00; 700-900 lb. 57.25-59.00; 800-950 lb. 56.00-59.00.

Medium & large frame mixed no. 1-2: 300-400 lb. 63.00-67.00; 400-500 lb. 60.00-64.00; 500-700 lb. 55.50-58.50; 700-800 lb. 55.00-57.75; 800-950 lb. 52.00-55.75. Feeder & cutting bulls: medium frame no. 1: 400-600 lb. 55.25-59.50; 600-800 lb. 52.00-55.00.

Feeder heifers: medium & large frame no. 1: 400-500 lb. 51.50-54.50; 500-600 lb. 51.50-53.50; 600-700 lb. 52.75-54.00; 700-825 lb. 51.75-53.75; load 758 lb. 55.00. Medium & large frame mixed no. 1-2: few 400-600 lb. 49.75-52.75; few 600-800 lb. 49.00-51.00. Slaughter cows: utility 2-3 37.50-42.00; few high dressing 42.50-43.75. Cutter 1-2 34.50-38.50; canner & low cutter 1-2 31.25-34.25. Slaughter bulls: YG 1-2 1100-1775 lb. 45.00-51.00; few high dressing 52.50-54.50.

JAMES P. WOOD FARM

CHAMPIONSHIP HERITAGE III BRAHMAN SALE

At The Ranch 12:00 Noon **SEPTEMBER 10, 1983** Waynesboro, Mississippi

THE OFFERING
56 Total Lots

★★ Embryo interests in Champions and Producers of Champions.
★★ The opportunity to bid on the first National Grand Champion Red Brahman Bull! The chance of a lifetime.
★★ Pairs, Three in Ones, Bred Heifers.
Interests in the absolute best the breed has to offer will sell, plus some of the top proven producers from our herd. Herd bull prospects will be sold at side and some outstanding show prospects will be cut off and sold separately.

BBB 359 1977 National Grand Champion Brahman bull, 1976 National Reserve Grand Champion Brahman Bull, a first for the breed. 359 is a proven producer of functionally efficient, economically acceptable cattle. He has been a big semen seller both domestic and foreign and is now being used in Red Brangus as well as Gelbvieh herds. He was the first Red bull to win it all. Sells as Lot 1.

AUCTIONEER: BERT REYES
SALE LOCATION
12 MILES SOUTH OF WAYNESBORO, MS.
ON U.S. 45 - WATCH FOR SIGNS

FINANCING
is available with prior approval. For complete details contact Dr. James P. Wood prior to sale date.

JAMES P. WOOD FARM
P.O. Box 231
Waynesboro, Mississippi 39367
James P. Wood Office: 601/ 735-3821 Home: 601/ 735-2380
Marshall Wood Home: 601/ 648-2127
Certified Brucellosis Free Herd 1485

Miss WD Iman Pride 139 1981 Grand Champion at Pan American Livestock Expo in Dallas. One of the winningest Red females in history. This cow has three Register of Renown animals in the first two generations of her pedigree. Her first calf had a birthweight of 95 pounds and weaning weight of 620 pounds. Sells as Lot 3.

LUNCH - 11:00 A.M.
SALE HEADQUARTERS
BEST WESTERN
601/735-5081

L'Event Extraordinaire 1983 Longhorn Sale, Sept. 3 In Watrous, NM

The L'Event Extraordinaire 1983 Texas Longhorn Sale will be held, September 3 at the Loma Parda Ranch, Watrous, NM. Loma Parda is host for this event and is located five miles West of I-25 at Watrous.

Sponsors of this sale are Wesley Box of La Espuela Ranches, and Dr. Marvin Overton, owner of Loma Parda Ranch.

For more information, contact: Marvin & Sue Overton, 800 Eight Avenue, Suite 632, Fort Worth, TX 76104, 817/332-7693 or 817/737-3999.

----o----

All Grain Futures Higher On Monday

Minneapolis, Aug. 15 (F-S) — Chicago Board of Trade Futures.

Monday	Sett.	Change
Wheat		
Sep	395½	Up 14
Dec	413¾	Up 14
Mar	421½	Up 13
May	421	Up 13
Jul	403¾	Up 11½
Corn		
Sep	367¾	Up 10
Dec	356½	Up 10
Mar	373¼	Up 10
May	376¾	Up 10
Jul	374½	Up 10
Oats		
Sep	184	Up 7½
Dec	197¾	Up 8¼
Mar	209¼	Up 9¼
May	217¾	Up 9¼
Jul	217	Up 8½
Soybeans:		
Aug	883	Up 30
Sep	887	Up 30
Nov	905	Up 30
Jan	916	Up 30
Mar	926½	Up 30
May	924	Up 30
Jul	918½	Up 30
Soybean Meal		
Aug	254.30	Up 10.30
Sep	258.80	Up 10.00
Oct	254.50	Up 10.00
Dec	258.50	Up 10.00
Jan	258.50	Up 10.00

Livestock Slaughter, Meat Production

Washington, Aug. 12 (USDA) — Total Red Meat Production under Federal Inspection for the week ended 8/13/83 was estimated at 723 million pounds. This was 4% above a week ago and 7% above a year ago.

Production (Million Lbs.)

Wk. End.	8/13/83	08/06/83	
Beef	439.0	425.6	Up 3%
Calf	7.1	6.7	Up 6%
Pork	270.4	258.0	Up 5%
Lamb	6.7	7.2	Dn 7%
Total	723.2	697.5	Up 4%

Slaughter (Head)

Cattle	690,000	671,000	Up 3%
Calf	54,000	52,000	Up 4%
Hogs	1,557,000	1,477,000	Up 5%
Sheep	123,000	103,000	Dn 5%

Average Weight

	Live	Drsd.	Live	Drsd.
Cattle	1074	635	1072	636
Calf	217	132	213	130
Hogs	245	174	246	175
Sheep	111	55	112	56

Slaughter By Class

Wk. End.	Cows	Bulls	Hfrs.	Strs.
07/31/82	19.2	2.6	32.2	46.0
07/30/83	19.0	2.5	29.7	48.8

	Barrows	Sows	Boars
07/31/82	93.2	5.4	1.4
07/30/83	91.3	7.4	1.3

----o----

Cash Grain Strong, Sharply Higher

Austin, Aug. 15 (F-S) — Texas Grain Markets: Texas High Plains cash offers were moderately to sharply higher. Dry weather continues to be the dominate factor in the market. Dry conditions are beginning to cause some concern in the High Plains. Prices paid to the farmer, FOB elevator as of 4:00 p.m. Mon. Aug. 15. (Sorghum per hundredweight: Wheat, Corn, Soybeans per bushel).

Area north of the Canadian River: Grain Sorghum $5.25-5.35. Wheat $3.36-3.41. Corn $3.25-3.35.

Triangle area from Plainview to Canyon to Farwell: Grain Sorghum $5.25-5.40 mostly 5.30-5.35. Wheat $3.25-3.46 mostly 3.38-3.46. Soybeans $7.40-8.00. Corn $3.20-3.37.

Area south of a line from Plainview to Muleshoe; counties of Bailey, Lamb, Hale, Floyd, Hockley & Lubbock. Grain Sorghum $5.25-5.30 mostly 5.30. Wheat $3.30-3.45. Soybeans $7.70-7.85. Corn $3.23-3.31.

Elevators in the Texas High Plains were reporting offers and bids for: No. 2 Grain Sorghum ranged from $5.80-5.95 per hundredweight. No. 2 Yellow Corn ranged from $6.35-6.40 per hundredweight.

Houston Cash Grain Markets closed as follows: No. 1 Wheat, export ordinary $4.18-4.22. No. 2 Yellow Grain Sorghum export $6.25-5.33. No. 2 Yellow Corn export $3.38-3.39. No. 1 Soybeans, export $9.05-9.10 (New Crop Oct.-Nov. Delivery)

Texas Grain Sorghum Markets: Prices paid to farmers, FOB elevator as of 2:30 p.m. for #2 Grain Sorghum. Central Texas area: (Counties of Bell, McLennan, Falls, Bell, Milam and Williamson) The market is stronger and prices are trending 5-10 cents higher. Harvesting was once again very active over the weekend. farmer selling has increased as prices trend higher. $5.40-5.65 mostly $5.45-5.55 per cwt.

----o----

Dodge City, Aug. 15 (USDA) — Southwest Kansas Grain Market Triangle area Dodge City-Garden City-Liberal. Local Grain Market moderate Monday. All bids closed higher with Soybeans taking most of the advance. Feedlot demand light for corn and milo but wheat continued to find a good outlet. Prices paid delivered to elevators for prompt to two week delivery from 3:00 p.m. Friday to 3:00 p.m. Monday. No. 1 Hard Red Winter Wheat 15,900 Bu. 3.27-3.40. No. 1 Yellow Grain Sorghum 18,400 cwt. 5.25-5.35.

Monday's closing elevator bids throughout the area: No. 1 Hard Red Winter Wheat 3.35-3.40 5-8 hghr. No. 1 Yellow Corn 3.28-3.46 stdy-10 hghr. No. 2 Yellow Grain Sorghum 5.29-5.40 stdy-5 hghr. Instance 5 lower. No. 1 Yellow Soybeans 8.10-8.21 30-40 hghr.

----o----

Feeders Firm, Higher At Oklahoma City

Oklahoma City, Aug. 15 (USDA) — Receipts 2,200. Feeder steers and heifers under 600 lb. 1.00-2.00 higher; over 500 lb. steady in limited test. Slaughter cows weak to 1.00 lower. Bulls not tested. Feeder steers: medium frame 1 Pkg. 265 lb. 77.00; 300-400 lb. 67.50-74.75, mostly 70.00 and up; 400-500 lb. 67.90-69.25; 500-600 lb. 61.70-65.00; 600-700 lb. 62.50-62.75, package 715 lb. 62.00. Medium and large frame mixed 1-2 400-500 lb. 61.70-64.20; 500-750 lb. 58.00-61.00.

Feeder heifers: medium frame 1 pkg. 170 lb. 62.00; 300-500 lb. 53.00-58.10. Several 55.00-57.25; 500-700 lb. 53.20-54.25. Medium and large frame mixed 1-2 400-500 lb. 50.00-52.25; 500-600 lb. 49.80-52.95.

Slaughter cows: utility and commercial 2-3 38.00-40.00; Pkg. high-dressing heifer 40.90; low-dressing 36.50-37.50; cutters 1-2 35.00-37.50; canners and low-cutters 31.50-34.50. Slaughter bulls: YG 1 Pkg. 1355 lb. 45.10; 1550 lb. 49.80. Replacement stock or feeder cows: small and medium frame 1-2 young 41.10-43.30; middle aged 34.50-36.95.

Hogs 700: 1.00 higher US 1-3 200-240 lb. 49.50-50.00, 18 head 230 lb. 50.15. US 1-3 200-270 lb. 48.40-49.60. US 2-3 265-295 lb. 42.00-45.50. US 2-3 300-350 lb. 38.25-40.90. Sows: 50 cents to 1.00 higher US 1-3 300-615 lb. 36.50-38.00. Boars: over 270 lb. 33.00-34.75.

----o----

McAlester Monday

McAlester, Okla., Aug. 15 (F-S): Receipts 1,500. Feeder cattle and calves steady. Slaughter cows steady. Bulls steady. Feeder steers: medium frame no. 1 300-400 lb. 70.00-76.00; 400-500 lb. 64.00-69.50; 500-600 lb. 60.00-64.50; 600-700 lb. 58.00-60.50 medium frame no. 2 300-400 lb. 62.50-69.50; 400-500 lb. 58.00-68.50; 500-600 lb. 58.00-66.00. Heifers: medium frame no. 1 300-500 lb. 55.00-57.00; 300-400 lb. 53.50-56.00; 400-500 lb. 51.50-56.00; 500-600 lb. 52.50-55.50.

Slaughter cows: utility and commercial 2-3 36.00-41.50; cutter 1-2 32.75-35.75. Bulls: YG 1-3 1095-1675 lb. 44.00-53.25. Replacement and or feeder cows: medium and small frame 1-2, 2-year old replacement cows 35.00-38.00. Pairs: medium and small frame 1-2, 4-year old cows with 100-200 lb. calves beside 400.00-497.50 per pair.

----o----

Sell Real Estate In This Paper

L'Event Extraordinaire 1983

TEXAS LONGHORN SALE

SEPTEMBER 3, 1983

If you are not planning on camping or bringing a self contained mobile home then you should call any of the hotels below for reservations during the Labor Day Weekend as this is a beautiful time of the year in Northeastern New Mexico and a very popular area at that time. Las Vegas is twenty miles from the ranch. The local airport has full services for private airplanes. Commercial flights are available to Albuquerque where rent cars are obtainable for the scenic drive to the ranch. Taos and Santa Fe are each ninety miles (1½ hr.) away. Springer is a thirty minute drive and Cimmaron about one hour.

LODGING IN LAS VEGAS		
El Palacio Hotel	50 rooms	505/425-9357
Inn of Las Vegas	66 rooms	505/425-6707
Thunderbird Lodge	12 rooms	505/425-6707 or 505/454-1471
El Camino	25 rooms	505/425-6707 or 505/425-5994
Las Vegas Lodge	12 rooms	505/425-6707
Palomino Hotel	20 rooms	505/425-7524
El Fidel Hotel — being restored, may be ready	42 rooms	505/425-6761 505/425-6717
Town House Motel		
MOTELS IN SANTA FE		
Inn at Loretta		505/988-5531
La Fonda		505/982-5511
Sheraton		505/982-5591
MOTELS IN TAOS:		
Kachina Lodge		505/758-2275
La Fonda Hotel		505/758-2211
Sagebrush Inn		505/758-2254
MOTELS IN CIMMARON:		
Kit Carson Inn		505/376-2288
Cimmaron Motel		505/376-2268
Don Diego Motor Lodge		505/376-2664
MOTELS IN SPRINGER:		
Broken Arrow Motel and Trading Post		505/483-5555
Oasis Motel		505/483-2431
Springer Court		505/483-2451

LA ESPUELA RANCHES

LOMA PARDA RANCH

Sale Location: 5 Miles West of I-25 WATROUS, NEW MEXICO

Address all inquiries to: Marvin & Sue Overton 800 Eighth Ave., Suite 632 • Fort Worth, Texas 76104 Office: (817) 332-7693 Residence: (817) 737-3999

Paleface Heifer Sale Will Be Sept. 17

The 100 heifers to be offered at the Paleface Ranch heifer sale on September 17 have been carefully selected on the basis of performance, pedigree and individual quality for the potential to improve any breeder's herd, according to Mike Levi owner of the ranch.

In addition to the quality of the heifers offered, the buyers will have the right to semen and breeder's certificates from eleven of the top herd sires of the Red Brangus breed. These bulls are from the three most popular lines of the breed, all based on the original Oscar 11/7 bull.

In addition to the semen rights to all of these bulls, buyers will have the right to a guaranteed pregnancy to the great 77/5 bull, Certified Meat Sire. this offer is believed to be a first in the cattle industry.

Sale headquarters will be the Wyndham Southpark Hotel, located at the corner of IH-35 South and Highway 71 in Austin. For reservations call (512) 448-2222 or Mike Levi at (512) 264-1711.

For further details, or a catalog for the sale contact: Paleface Ranch, Rt. 1 Box 19, Spicewood, TX 78669 (512) 264-1711 or Syler Sales Mgt., Inc., Rt. 2 Box 35, Burton, TX 77835 (409) 289-4400.

----o----

"October Red Brangus Classic", October 1 Henderson, TX

The first annual "October Classic" Red Brangus bull sale sponsored by the East Red Brangus Organization will be held October 1, 1983 at the Rusk County Agricultural Building in Henderson, Texas.

The "October Classic" has an outstanding selection of service age bulls for Red Brangus Breeders as well as big growthy bulls that can go to work for the commercial cowman.

One hundred and five bulls have been selected by the first screening committee from consignments of twenty-three Red Brangus Breeders. Some of the best blood lines in the breed are being made available from these established breeders. Ninety percent of the bulls will be 16 to 24 months of age and will be fertility tested.

The bulls will be available for inspection Friday and Saturday morning at the Rusk County Agricultural Building.

Friday evening, September 30th, the East Texas Red Brangus Organization and guest consigners will host a pre-sale party and country western dance at the Holiday Inn. Come and enjoy some East Texas hospitality.

Coffee and rolls will be available Saturday morning at the Agricultural Building. Bar-B-Que lunch will be served at 12:00 noon and the sale begins at 1:00 p.m.

Sale Headquarters will be at the Holiday Inn (214/657-9561) at Henderson.

For additional information call either Ellis Menchaca, sale manager, 512/349-2185, Ken Clark, 713/461-5785, or Charlie Parker, 214/734-4702.

----o----

Hill Country Red Brangus Will Sell October 8

The Hill Country Red Brangus Sale II has been set for October 8, 1983 at the Gillespie County Fairgrounds in Fredericksburg, Texas.

Seneca Ranch of Yancey and Bernhard Ranch of Fredericksburg will sponsor this second annual joint production sale. Also included in this year's sale will be guest consignors John Hill, Double L Ranch, of Dripping Springs and George and Kyle McAlister of Blanco.

One hundred lots of high quality cattle will sell. The sale offering is as follows: sixty service age bulls, fertility tested and ready for service, ten pairs with a few three-in one packages included, twenty-five bred females (heifers and young cows) and ten fancy open heifers.

Everyone is invited for cocktails and dinner starting at 6:00 p.m. Friday, October 7 at the show barn. Cattle will also be on display all day prior to sale day.

Financing will be available with prior approval. For further information contact auctioneers and sale managers Reyes and Menchaca, 118 West Nakoma, San Antonio, Texas 78216, telephone 512/349-2185.

----o----

Guerra Brothers And Stillwaters Combine Red Brangus Bull Power

Stillwaters Red Brangus has announced the joint ownership involving certain herd bulls owned by Guerra Brothers of Linn, TX, and Stillwaters Red Brangus Ranch of Kempner, TX.

In the transaction, Guerra Brothers will acquire one-half interest and one-half possession in Rondo, a junior herd sire owned by Stillwaters, and a semen interest in Tuffy a proven herd sire co-owned by Stillwaters and El Toro Rojo Ranch.

Stillwaters will acquire the Brahman influenced heifers, El Capitan from the Guerra Brothers firm.

----o----

Livestock Futures

Omaha, Aug. 15 (USDA) — Trading from Chicago Mercantile Exchange.

Month	Sett.	Change	Sales
Choice Steer Futures			
Aug	63.87	+07	823
Oct	60.55	00	5312
Dec	61.62	+12	2609
Feb	63.17	+32	763
Apr	64.85	+45	204
Jun	65.90	+58	72
Total			9782
Feeder-Steers			
Aug	63.17	00	98
Sep	62.60	−30	176
Oct	61.90	−37	1032
Nov	63.00	−15	313
Jan	65.10	+35	4
Mar	65.50	+25	38
Apr	65.25	+45	
May	65.10	+40	
Total			1661
Live Hogs			
Aug	50.55	+98	1410
Oct	44.37	+127	4973
Dec	45.97	+90	1786
Feb	50.37	+142	860
Apr	50.35	+150	339
Jun	54.85	+150	265
Jul	54.80	+150	42
Aug	54.80	+150	10
Oct	52.70	+150	5
Total			9390
Frozen Pork Bellies			
Aug	68.65	+200	90
Feb	68.92	+200	4496
Mar	69.02	+200	370
May	70.97	+190	320
Jul	70.50	+200	38
Aug	68.22	+200	2
Total			5311

----o----

The surface of the earth has 324 million cubic miles of water.

From the HEAT of a SOUTH TEXAS SUMMER

. . .to the SNOWS of a MISSOURI WINTER —

RED BRANGUS are thriving!

Red Brangus — allowing the breeder flexibility to customize his herd to the climate.
For further information and a list of breeders, write —

RED BRANGUS

AMERICAN RED BRANGUS ASSOCIATION
Dept. B , P.O. Box 1326, Austin, Texas 78767
(512) 451-0469

SENECA RANCH
RED BRANGUS
William C. Mund, Manager
Star Rt. Box 93
Yancey, Tx. 78886
Office . . 512/426-4418
Home . . 512/426-4458
Certified Brucellosis Free Herd No. 4722

Feedlot Trade Slow, Prices Strong, Firm

(CONT. FROM PAGE 1A)

60.50.

----o----

Omaha, Aug. 16 (USDA) – Nebraska feedlot sales confirmed 4,500. Live sales 75 percent of volume. Demand moderate. Steers and heifers steady. Steers: Good to mostly choice 2-4, 1000-1150 lbs. 62.50-64.00; few 1150-1225 lbs. 64.00-64.50. Heifers: Good and choice 2-4, 900-1050 lbs. 60.00-61.50; few mostly choice 61.50-62.25. Dressed prices little changed. Weight-Only Steers: Good and choice 600-900 lbs. 100.50-102.00. Weight-Only Heifers: Good and choice 400-700 lbs. 97.00-98.50.

----o----

Torrington, Aug. 16 (F-S) – Wyoming – Western Nebraska feedlot trade slow to moderate Monday. Slaughter steers and heifers steady. Sales confirmed on 1,000 slaughter steers and 1,000 slaughter heifers. Steers: Good to mostly choice 2-4, 1150-1200 lbs. 63.50 FOB, one set 1075 lbs. 63.50 delivered. Heifers: Good to mostly choice 2-4, 975-1025 lbs. 61.00-61.75; several loads near 950 lbs. 61.00 delivered.

----o----

Lesikar Ranch Red Brahman Production Sale Set For Sept. 18

Lesikar Ranch will hold their First Opportunity Red Brahman Sale, Sunday, Sept. 18 at the ranch near Poolville, TX. Sale time is set for 1 p.m. with lunch at 11:30 a.m.

Selling will be 56 Red Brahman females including ten replacement heifers. Calves will be sired by 5P 757, Lesikar 92, Lesikar 85, and Lesikar 37. Also featured will be the services of JJMC Indu 203, the imported Indu Brazil bull that was 1982 National Junior Champion in Monterrey, Mexico.

Sale headquarters is the Weatherford Inn, 817/599-8683.

For more information, contact: Lyn Lesikar, P.O. Box 12646, Fort Worth, TX 76116, 817/738-2177 (office) or 817/924-8950 (residence).

----o----

National Sheep, Lamb Summary

Sioux Falls, Aug. 15 (USDA) – National Sheep Summary for Monday. Slaughter lambs sold steady to 2.00 lower with weights under 110 lbs. under narrow demand leading the decline. Slaughter ewes steady to 1.00 lower. Spring feeder lambs steady to 2.00 lower. In Virginia on Friday and Saturday, slaughter lambs steady to 2.25 lower than a week earlier.

Slaughter lambs: In the Midwest, choice and prime 90-129 lbs. wooled spring lambs 44.00-51.80; choice and price no. 1 and 2 pelts 95-124 lbs. shorn 46.00-52.00. In Virginia, on Friday and Saturday, high-choice and prime 95-125 lbs. wooled 47.80-49.50. Wisconsin Electronic Cornbelt Market, 420 head choice and prime 105 lbs. mixed wooled and shorn 47.50.

Slaughter ewes: In the Midwest utility 6.00-14.25, cull 5.00-12.50. Spring feeder lambs: In the Midwest choice and fancy 56-93 lbs. 38.00-46.00.

In direct trading on Friday and Saturday, slaughter lambs sold 1.00 lower in the Midwest. Slaughter lambs: choice and prime no. 1 and 2 pelts 95-120 lbs. shorn 46.00-48.00, wooled 44.00-46.00.

The estimated federally inspected sheep and lamb slaughter on Monday at 22,000. Was near 4,000 less than a week ago, and near 8,000 less than a year ago.

----o----

Glenn Neans Quarter Horses Will Sell Sept. 20 In Round Rock

Glenn Neans Redondo Roca Quarter Horses will hold their Annual Production Sale, September 20 at the ranch near Round Rock, TX.

Selling will be Broodmares, Yearlings, two-year-olds and weanlings. Sires for the offering are: Mr. Gun Smoke, Doc O'Leana, King Fritz, El Alejos, Two Eyed Jack, Doc's Malbec, Mr. San Peppy, Doc's Prescription, Cal Bar, Mr. Cadillac Jack, Doc Cuero, Mr. Fools Smoke, Lucky Impression, Double Tuff Doc, Easter Gentleman, King Hankins, Bar Jez, Peppy San, Poco Pine, RBM Duster Wolf, Poco Rip, Peppy Tivio, Docs Oklahoma Star, and Doc's Hickory.

Also selling will be the complete dispersal of Leroy Elmore Quarter Horses which includes 30 top individuals.

For more information, contact: Glen Neans, 512/255-8315 or The John Carlile Co., Dept. 5, P.O. Box 2111, Amarillo, TX 79105, 806/372-1772.

----o----

American Simmental Round-Up Sale Set For Sept. 18 In West

The American Simmental Round-Up Spectacular Sale will be held September 18 at the West Livestock Auction, West, TX. The sale is set for 12 noon.

Selling will be 250 Simmentals including fullbloods, purebreds, percentages, and commercial. There will be 50 bulls in the offering.

For more information, contact: Reyes, Reyes, & Menchaca, 118 West Nakoma, San Antonio, TX 78216, 512/349-2185.

----o----

Feeders Sold Higher At Most Points During Past Week

St. Joseph, Aug. 12 (USDA) – National Feeder Cattle and Calf Receipts This Week 191,000, Last Week 159,000, Year Ago 186,000. Feeder steers and heifers mostly steady to 2.00 higher. Iowa and Kentucky steady to 2.00 lower with Oklahoma City and Southeast steady to 2.00 lower on heifers. Seasonal increased movement and dry weather in some areas accounted for increased receipts. Dry weather depleting pastures and deteriorating crops sent grain prices soaring, according to USDA livestock and grain market news.

River Markets 12,000. Steers-medium frame 1 350-500 lbs. few 62.00-65.50, 500-600 lbs. 60.00-65.00, 600-700 lbs. 59.00-63.00, 700-800 lbs. 59.00-62.00, 800-900 lbs. 58.00-61.00, 900-1050 lbs. 57.00-60.00. Large frame 2 600-1100 lb. Holsteins 44.00-48.00. Heifers-medium frame 1 all weights mostly 50.00-56.00, few light calves 58.00-59.00 and feedlot weights at couple of Northern Terminals 56.00-58.60.

Oklahoma City 19,000. Steers-medium, few large frame 1 500-600 lbs. 62.00-63.50, 600-700 lbs. 60.00-63.75, 700-800 lbs. 60.25-62.00, 800-900 lbs. 59.90-61.20. Heifers-medium, few large frame 1 500-750 lbs. 53.00-55.75.

Dodge City 4,000. Steers-medium frame 1 600-700 lbs. 61.50-64.00, 700-800 lbs. 60.50-63.00, 800-900 lbs. 59.75-62.50. Heifers-medium frame 1 550-600 lbs. 54.00-56.00, 600-700 lbs. 54.75-57.00, 700-800 lbs. 56.00-56.75.

Springfield, MO 4,000. Steers-medium frame 1 400-500 lbs. 60.00-66.50, 500-600 lbs. 60.25-65.25, 600-700 lbs. 59.00-64.00, 700-800 lbs. 57.00-61.00, 800-900 lbs. 57.00-58.00. Heifers-medium frame 1 300-500 lbs. 50.50-56.00, 500-600 lbs. 50.00-55.75, 600-750 lbs. 51.75-54.75.

Arkansas 16,400. Steers-medium and large frame 1 300-350 lbs. 67.00-73.00, 350-400 lbs. 65.00-71.00, 400-500 lbs. 62.00-68.00, 500-600 lbs. 59.00-65.00, 600-700 lbs. 58.00-62.00, 700-800 lbs. 57.00-60.00, 800-900 lb. 55.00-58.00. Heifers-medium and large frame 1 300-400 lbs. 52.00-58.00, 400-500 lbs. 51.00-57.00, 500-600 lbs. 50.00-55.00, 600-750 lbs. 49.00-54.00.

Kentucky 17,000. Steers-medium frame 1 300-400 lbs. 56.00-65.50, 400-500 lbs. 52.00-64.75, 500-600 lbs. 54.50-63.75, 600-700 lbs. 53.00-62.00, 700-1050 lbs. 50.00-58.50. Heifer-medium frame 1 300-400 lbs. 47.00-57.00, 400-500 lbs. 45.00-55.00, 500-700 lbs. 43.00-55.00, 700-900 lbs. 40.00-52.00.

Southeast Complex 49,500. Steers-medium frame 1 200-300 lbs. 71.00-82.00, 300-400 lbs. 62.00-72.00; 400-500 lbs. 57.00-66.00, 500-600 lbs. 55.00-63.00, 600-700 lbs. 53.00-60.00, 700-850 lbs. 52.00-58.00. Heifers-medium frame 1 200-300 lbs. 54.00-62.00, 300-400 lbs. 49.00-57.00, 400-500 lbs. 47.00-55.00, 500-600 lbs. 46.00-53.00, 600-700 lbs. 42.00-52.00.

----o----

National Feeder Pig Summary

St. Joseph, Aug. 12 (USDA) – National Feeder Pig Receipts This Week 52,700, Last Week 48,400, Year Ago 54,500. Feeder pigs per head uneven, steady to 4.00 higher except St. Paul 2.00-4.00 lower and St. Joseph steady to 2.00 lower. Increased supply of uneven US 1-3 being offered. Uniform lots and weights over 50 lbs. showing most strength. Per cwt. steady to 6.00 higher with Tennessee 2.00-19.00 higher on weights under 50 lbs. Lancaster County, PA steady to 5.00 lower.

Iowa Auctions 12,900. Per head. US 1-2 15-18 lb. 12.50-13.00, 20-30 lb. 14.25-21.00, 30-40 lbs. 18.75-23.75, 40-50 lbs. 23.50-27.50, 50-60 lbs. 26.50-32.00, 60-70 lbs. 31.75-36.00, 70-80 lbs. 33.75-37.50, 90-100 lbs. 37.25-39.50, 100 head 110 lb. 45.00.

Illinois Direct 4,100. Per head. Actual weights. US 1-2 40-50 lbs. 21.50-27.75, 50-60 lbs. 26.75-32.00, 60-80 lbs. 26.75-38.50.

Sioux Falls 4,400. Per head. Estimated weights. US 1-2 15-30 lbs. 10.00-14.00, 30-40 lbs. 14.00-20.00, 40-50 lbs. 20.00-31.50, 50-60 lbs. 24.00-34.00, 60-90 lbs. 27.00-37.00.

St. Joseph 2,100. Per head estimated weights. US 1-2 50-60 lbs. 25.50-30.50, 60-70 lbs. 27.00-32.25, 70-90 lbs. 30.00-38.50, 90-100 lbs. 39.00-39.50.

Southern Missouri 3,000. Per head. US 1-2 30-40 lbs. 17.00-23.00, 40-50 lbs. 22.00-26.00, 50-60 lbs. 25.00-29.00, 60-75 lbs. 27.00-33.50.

Arkansas 1,500. Per head. US 1-3 34-36 lbs. 19.50-22.25, 42-50 lbs. 22.75-26.25, 52-60 lbs. 26.75-30.00, 62-68 lbs. 29.75-32.25, 73-98 lbs. 30.50-38.50.

----o----

Florida Monday

Orlando, Aug. 15 (F-S) – Monday Receipts at Gainesville, Graceville, Tampa and Wauchula 4,000. Moderate demand with slaughter cows steady. Compared previous Monday. Bulls and slaughter calves steady to firm. Bulk of feeder offerings medium frame 1&2, 200-500 lbs., with steers and heifers steady to 1.00 higher, instances 2.00 up. stocker and feeder cows steady to 1.00 higher.

----o----

Call 817/831-3147 For Ad Rates

FARM MACHINERY AUCTION

Wednesday SEPT. 14 & 28, 1983 10:00 A.M.
U.S. Hwy. 75 South Howe, Tx. 75059

RAIN OR SHINE

SOUTHWEST AUCTION COMPANY, INC. FEATURES THE CLEANEST FARM MACHINERY TO BE FOUND ANYWHERE IN THE AREA. AUCTIONS ARE HELD THE SECOND WEDNESDAY OF EACH MONTH AT SOUTHWEST AUCTION ON HIGHWAY 75 IN HOWE, TEXAS ... FIFTY MILES NORTH OF DALLAS AND TEN MILES SOUTH OF SHERMAN, TEXAS. SOUTHWEST AUCTION ALSO SELLS AT PRIVATE TREATY EVERY WEEK EXCEPT SALE WEEK. IF YOU WANT THE MOST FOR YOUR MONEY, BE AT THE NEXT SALE OF SOUTHWEST AUCTION COMPANY, INC., HOWE, TEXAS ... DAVID CATCHING, PRINCIPAL AUCTIONEER ... TXE-014-0050. ALL NEW BUYERS AND CONSIGNORS MUST FURNISH US WITH A BANK REFERENCE LETTER FOR OUR FILES.

Southwest Auction Co., Inc.

P.O. Box 219 (214) 532-5501 Howe, Texas, 75059
The Farm Machinery Market Place of the Southwest

Coming In December . . .

The Weekly Livestock Reporter

The LIVESTOCK INDUSTRY TODAY
NEW STUFF 1984 BUYERS GUIDE

and

Reference Book

Call or Write Today
For Rates and Information
Weekly Livestock Reporter
P.O. Box 7655
Fort Worth, Texas 76111-0655
817/831-3147 or 817/831-4691

On-Farm Transplants

✓ All Work Done Non-Surgically
✓ Freezing Available
✓ Facilities for Donor Care & Management

Located 20 Minutes West of Fort Worth,
Just South of Weatherford, Texas.

Call For Information:
BRAD K. STROUD, DVM, President – DAVID BARTLETT, PhD
ESTABLISHED 7 YEARS

SPRING CREEK
Embryo Farms, Inc.
Route 2, Box 169A Weatherford, Texas 76086
817-599-7721

A "little ear" on feeder calves has become an important marketing factor in recent years.

Some feeders are demanding that their order buyers select calves with some Brahman in their genetic make-up.

We think one of the best tools available to put a "little ear" on your feeder calves is to turn out a **Beefmaster bull.**

Contact the N.B.A. for a list of breeders who have breeding age Beefmaster bulls for sale.

National Beefmaster Association
817 Sinclair Bldg.
Fort Worth, Texas 76102
phone: 817/332-4816

LIVESTOCK CALENDAR

AUGUST

S	M	T	W	T	F	S
	1	2	3	4	5	6
7	8	9	10	11	12	13
14	15	16	17	18	19	20
21	22	23	24	25	26	27
28	29	30	31			

SEPTEMBER

S	M	T	W	T	F	S
				1	2	3
4	5	6	7	8	9	10
11	12	13	14	15	16	17
18	19	20	21	22	23	24
25	26	27	28	29	30	

OCTOBER

S	M	T	W	T	F	S
						1
2	3	4	5	6	7	8
9	10	11	12	13	14	15
16	17	18	19	20	21	22
23	24	25	26	27	28	29
30	31					

NOVEMBER

S	M	T	W	T	F	S
		1	2	3	4	5
6	7	8	9	10	11	12
13	14	15	16	17	18	19
20	21	22	23	24	25	26
27	28	29	30			

8-20—Crawford and Todd Farms Complete Dispersal, Leonard, TX, S/M David Catching, Inc.
8-20—Oklahoma Brangus Breeder Assn. Sale, Tulsa, OK, S/M Farrington Livestock
8-20—2nd Twilight Twenty Chianina Sale, Anadarko, OK, S/M Dub Venable Inc.
8-20—West Simmental Dispersal Cattle & Equipment, Spring Ridge, LA, S/M Double D Auction Service
8-20—Fairfield Plantation Charolais Sale, Jackson, MS
8-20—King Ranch Cow Camp Commercial Heifer Sale, Kingsville, TX
8-20—River Bend Ranch Longhorn Sale, Monte Vista, CO
8-20—Granada Brangus Gala Sale, Houston, TX
8-20—Show-Case Brangus Sale, DK Brangus and Flying M Brangus, Sedalia, MO, S/M Syler Sales
8-20—S Bar W Fifth Simmental Sale, Woodville, TX
8-21—Drew Ranch Simbrah Sale, Hearne, TX
8-21/22—George Simmons Beefmaster Prod. Sale, Sikeston, MO

Sizzlin' Summer Sale of 150 HEREFORD FEMALES
Tuesday - 12:30 P.M.
AUGUST 23, 1983
A Great Number of These Carry The Service of "DAVID"
David is the Genetic Trait Leader for Weaning & Yearling YR. EPD +101.1 - WN. EPD +58.7.

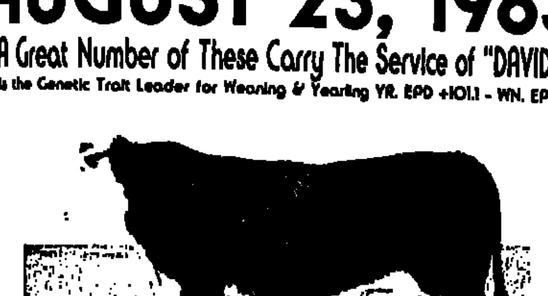

1980 National Western Champion Bull
1981 National Western Champion Bull

TEX the sign of Size and Quality

BORN HEREFORDS
FOLLETT, TEXAS 79034
Phones: Leroy 806. 624-3331 Stan 806 624-2402
Harry or Lynn 806. 624-2082
Located 8 miles west and 2 miles south of Follett on Highway 305

8-23—Born Herefords Mature Cow Herd Dispersal, Follett, TX
8-23/27—12th Annual Special Harvest Equipment Auction, Hale County Airport, Plainview, TX, S/M Cruce & Long
8-25—500 Pieces of Office Furniture Complete Liquidation, Van Alstyne, TX, S/M David Catching, Inc.
8-25—Sweazea & Parker Quarter Horse Sale, Austin, TX, S/M John Carlile
8-27—Jones Brothers Farm Complete Dispersal, Clarksville, TX, S/M David Catching, Inc.
8-27—Texas Appaloosa Horse Club Consignment Sale, Port City Stockyards, Sealy, TX
8-27—Glen Cornelius Complete Sellout, Shreveport, LA
8-27—Central Texas Limousin Sale, West, TX
8-27—J. D. Hudgins F1 Sale, Hungerford, TX
8-27—Polston Land & Cattle Co. Simmental Prod. Sale, Stephenville, TX, S/M Dean Taylor
8-27—Joy Angus Farm Prod. Sale, Waco, TX, S/M Texas Angus Assn.

"THE BRAND" - "THE BREED" - "THE BONUS"
Douthitt Ranch Co.
"Registered Hereford Cattle"
P. O. Box 608 • Henrietta, Texas 76365
817/538-4231 (office) • 817/538-4002 (home)

8-27—Jack Madera & Jim Pace Beefmaster Prod. Sale, Mabank, TX
8-27—Triangle Sales United Quality Breeders Quarter Horse Sale, Oklahoma City, OK
8-28—Cuatro B Ranch Brangus Ballroom Sale, San Antonio, TX, S/M Pierce Sales Co.
8-28—All Poll Santa Gertrudis Sale of the Southeast, Calhoun, GA, S/M Superior Sales
8-30—Shelton Ranch Halter & Performance Quarter Horse Sale, Kerrville, TX
9-3—24th Annual Llano Livestock Auction "September Special," Llano, TX, S/M Phillip & Hatch Smith
9-3—Oklahoma Auction Center Stock Cow Sale, Chickasha, OK
9-3—Clifford Ranch Complete Red Brahman Mature Cowherd Dispersal, Mercedes, TX
9-6—Rolak Brangus [illegible]

Waxahachie Livestock Commission Co.
SPECIAL COW SALE
WEDNESDAY, SEPTEMBER 14, 1983
NOW TAKING CONSIGNMENTS
REGULAR WEEKLY CATTLE AUCTION
EVERY SATURDAY - 12:00 NOON
WAXAHACHIE LIVESTOCK COMMISSION CO.
Glenn Stephenson, Owner and Manager, 214/576-3304 214/299-5332 Metro
George Williams, Auctioneer, 918/665-4087 day-night

9- 3—Northeast Texas Simmental Assn. Sale, Mt. Pleasant, TX
9- 3—Labor Day Invitational Longhorn Sale, Watrous, NM
9- 3—Frank Horlock Beefmaster Sale, Riviera, TX
9- 5—Kopper Penny Ranch Polled Hereford Dispersal, Cooper, TX
9- 5—Don Mullins Cuarenta Ranch Beefmaster Sale, Muldoon, TX
9-5/8—COBA A.I. & Palpation School, Sulphur Springs, TX
9- 6—D-Bar-H & Carpenter Ranch Joint Angus Sale, Decatur, TX
9- 7—Arkansas Cooperative Feeder Cattle Sales, Imboden, AR
9- 7—Texas Livestock Marketing Electronic Auction, Fort Worth, TX
9-7/8—Diamond N Ranch Brangus Dispersal, New Tulsa Stockyards, Tulsa, OK
9- 8—Arkansas Cooperative Feeder Cattle Sales, Marianna, AR
9- 9—Arkansas Cooperative Feeder Cattle Sales, Eudora, AR
9- 9—Sidney White Santa Gertrudis Prod. Sale, Jackson MS, S/M Superior Sales
9-10—Goulder Land & Cattle Co. Brangus Sale, San Antonio, TX, S/M Pierce Sale Co.
9-10—Bates Limousin Mature Cow-Herd Dispersal Sale, Konawa, OK, S/M American Cattle Service
9-10—7P Ranches Eighth Annual Simmental Prod. Sale, Tyler, TX
9-10—James P. Wood Red Brahman Production Sale, Waynesboro, MS
9-10—Oklahoma Charolais Breeders Assn. Sale, Eufaula, OK
9-10—LJ Bar Ranch Beefmaster Prod. Sale, Pleasanton, TX
9-10—MBJ Quarter Horse Prod. Sale, Wichita, KS
9-11—Henry Tucker & C. E. Swain Beefmaster Prod. Sale, Three Rivers, TX
9-12—ROKA Farms Polled Hereford Sale, Stillwater, OK
9-12—Oklahoma Designer Genes #2 Angus Sale, Marlow, OK
9-13—A. G. Kimmell Polled Dual-Purpose Shorthorn Dispersal, Nevada, MO, S/M Kahoa Cattle Services
9-14—Shelton Ranch 4th Annual Quarter Horse Sale, Kerrville, TX
9-14—Southwest Auction Co. Tractor & Equipment Sale, Howe, TX
9-15—Wichita Mountains Wildlife Refuge Longhorn Sale, Cache, OK
9-15/16/17—Rattan FFA Rodeo, Rattan, OK

EIGHTH ANNUAL SIMMENTAL PRODUCTION SALE
SEPTEMBER 10, 1983, AT THE RANCH
LUNCH—NOON SALE—1:00 P.M.
OFFERING 70 FEMALE LOTS
3/4 BLOODS THRU FULLBLOODS SOME POLLED AND MANY 3-IN-1 PACKAGES. INCLUDED IN THIS OFFERING WILL BE 15-100% SIMMENTAL COWS THAT WILL BE BRED OR HAVE A CALF AT SIDE

SEVEN P RANCHES

TSA Approved

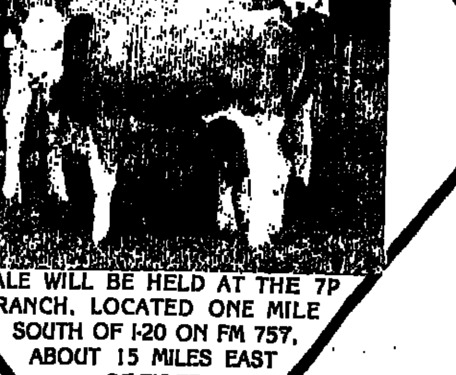

SALE WILL BE HELD AT THE 7P RANCH, LOCATED ONE MILE SOUTH OF I-20 ON FM 757, ABOUT 15 MILES EAST OF TYLER

AUCTIONEER: JOE MITCHAM

7P RANCHES ARE DEDICATED TO RAISING THE FINEST SIMMENTALS POSSIBLE. ONE OF OUR MAIN GOALS IS TO CONSISTENTLY PRODUCE QUALITY SEEDSTOCK THAT WILL ENHANCE ANY BREEDER'S HERD. OVER THE PAST SEVERAL YEARS, THE ACCEPTANCE OF OUR CATTLE HAS BEEN PROVEN BY THE LARGE NUMBER OF REPEAT BUYERS FROM PREVIOUS SALES. OUR BREEDING PROGRAM RELIES HEAVILY ON THE USE OF A.I., THUS ENABLING 7P TO OFFER PROGENY FROM MOST OF THE TOP HERD SIRES IN THE SIMMENTAL BREED. WE HAVE CALFHOOD VACCINATED SINCE 1974 AND WE ARE A CERTIFIED BRUCELLOSIS FREE HERD. ALL CATTLE OFFERED IN OUR EIGHTH ANNUAL SALE WILL SELL FULLY GUARANTEED

7P RANCHES
JOE PRUD'HOMME, OWNER
106 SURREY TRAIL
TYLER, TEXAS 75701
PHONE: 214/597-1607 214/592-8301

LARRY HASELHORST—GENERAL MANAGER
RT. 1, BOX 92 WINONA, TEXAS 75792
[illegible]

DAVID CATCHING
AUCTIONEER
102 COLLINS FWY
HOWE, TEXAS 75059
214/532-5528 or 214/532-6243

JOE C. MITCHAM
Auctioneer
Rt. 2, Box 305
Hubbard, Texas 76648
817/576-2072

JOHN BRANDON
AUCTIONEER
STEPHENVILLE, TX 76401
817/968-2083
LIFETIME IN CATTLE BUSINESS
AUCTION BUSINESS SINCE 1960

BRUCE BROOKS
Auctioneer
P. O. Box 191
Springer, OK 73458
(405) 653-2457 Res.
(405) 335-3006 Off.

VENABLE
AUCTIONEERING – SALES MANAGEMENT – PRIVATE TREATY
DUB VENABLE, INC.
Route 1, Anadarko, Oklahoma 73005
405/247-2267 or 247-5761

TOM GAMMON
Auctioneer
2006 Brookside Dr.
Grapevine, TX 76051
817/488-6688

Gerald A. Bowie
AUCTIONEER
Rt. 1, Box 324-C
West Point, GA 31833
404/882-2112 • 884-3062

Eddie C. Sims
Auctioneer
P.O. Drawer G
Elgin, Ok. 73538
405/492-4590 Off.
405/529-2773 Res.
248-9150 Mobile

AMERICAN BEEFALO ASSOCIATION

116 Executive Park
Louisville, Ky. 40207
Tel.: (502) 897-1650

Simmons Beefmasters To Disperse Mature Cow Herd, Aug. 21

Simmons Beefmasters will disperse their mature cow herd on Sunday, August 21 at 10 a.m. The sale will be at the Ramada Inn in Sikeston, MO.

Included in the offering are 250 females, approximately 200 pairs and three-in-ones, and 50 bred females. Also four proven herd sires including one half interest in Crimson Warrior, full interest in Red Baron, ¼ interest in Mr. Jack 010/4, and one half interest in Dun Dick II.

There will also be 30 coming two-year-old range bulls in the sale.

For more information, contact: Thompson Cattle Marketing, 8808 [illegible]

AUCTION - A Major Distribution Firm

Friday and Saturday

SEPTEMBER 9 and SEPTEMBER 10, 1983

MARSHALL, TEXAS

A major distribution firm and manufacturers representative have commissioned Double D Auction Service to sell without minimum, their inventory of new goods, demonstration items, some used and damaged goods, plus items related to a distribution point that has been closed down.

• Chain Saws • Fire Place Stoves • Riding Lawnmowers • 5,000 Wall Generators • Tillers • Post Hole Diggers and much more . . .

A Complete List will be published Sept. 1

Double D Auction Service

For Information Contact: JACK DILLARD 214-687-2220 687-2222 | Rt. 1 Box 203 Waskom, Texas 75692 TXS 013-0073 | JAMES DUNCAN 214-687-3346 687-2412

9-16—Circle V Ranch Hereford Dispersal, Walls, MS, S/M Doug Ott
9-16—West Texas Brangus Assn. Special Female Sale, Abilene, TX, S/M Syler Sales
9-16—Baker-Doherty Champagne Longhorn Sale, Lawton, OK
9-17—Jerry Hardin Beefmaster Consignment Sale, Greenville L/S Comm. Barn, Greenville, TX, S/M Jerry Hardin
9-17—Buzzard Cross Simmental Purebred Liquidation Sale, Kaufman, TX
9-17—Melvin West Dairy 100 Holstein Heifers, Farm Machinery Dispersal, Hendrix, OK, S/M David Catching, Inc.
9-17—Oil Capital Brangus Classic Sale, Tulsa, OK
9-17—All Breeds Bull Sale, Abilene, TX, S/M World Sales
9-17—Bowman Limousin Sale, Lindsey, OK, S/M American Cattle Service
9-17—YO Ranch Quarter Horse Sale, Mountain Home, TX, S/M Tony Langdon

Livestock Typesetters

*Brochures *Catalogs *Advertising Campaigns for sales and ranches

For information contact: P. O. Box 7655 Fort Worth, Texas 76111 817/831-3147 or 817/831-4691 Ted Gouldy Phil Stoll Lionel Chambers

9-17—Southeastern Beefmaster Breeders Assn. Sale, Jackson, MS
9-17—Paleface Ranch Red Brangus Female Sale, Spicewood, TX, S/M Syler Sales
9-18—American Simmental Round-up Spectacular, West, TX, S/M Reyes & Menchacha
9-18—Lesikar Ranch Red Brahman Prod. Sale, Pooiville, TX
9-19—Hewes Horseshoe Hill Simbrah Dispersion, Woodville, MS
9-19—Black Bear Angus Sale, Perry, OK
9-19/22—COBA A.I. & Palpation School, Oklahoma City, OK
9-20—Glenn Neons Quarter Horse Sale, Round Rock, TX, S/M John Carlile
9-20/10-1—C. S. Bilbo Brangus Dispersal, El Paso, TX, S/M Syler Sales
9-23—Double Circle Ranch Santa Gertrudis Prod. Sale, Brenham, TX, S/M Superior Sales
9-24—Gene Cozarts 5C Ranch & Dale West Joint Simmental Prod. Sale, Fort Worth, TX
9-24—Regal Land & Cattle Co. Brangus Prod. Sale, Dadeville, MO, S/M Syler Sales
9-24—Live Oak County Beefmaster Breeders Assn. Special Event, Three Rivers, TX
9-24—Arkansas State Limousin Sale, Ft. Smith, AR, S/M American Cattle Service
9-24—Southern Colorado Longhorn Prod. Sale (NO LOCATION)
9-25—Leroy Hodges Limousin Sale, Perry, OK, S/M American Cattle Service
9-25—3rd Black National Chianina Show & Sale, Okla. City, OK, S/M Dub Venable, Inc.
9-25—Live Oak County Beefmasters Breeders Assn. 3-in-1 Sale, Three Rivers, TX

Tents • Bleachers • Sale Rings • Pens • Custom Fitting Of Sale Cattle

Smith's Sale Service

P.O. Box 804 Mexia, TX 76667 | 817/562-5294 | Larry Smith

DEALER FOR WW CATTLE HANDLING EQUIPMENT & TRAILERS

9-26—Cattlemens Roundup for Crippled Children Cattle Sale, Abilene, TX
9-26—Deep Down Angus Sale, Paluxy, TX
9-28—Southwest Machinery Auction, Howe, TX, S/M David Catching
9-30—Gain Ranch Simmental & Simbrah Complete Dispersal, McCoy, TX, S/M Dean Taylor
9-30—Charles McCollom Limousin Sale, Roosevelt, OK, S/M American. Cattle Service
10- 1—Oklahoma Auction Center Stock Cow Sale, Chickasha, OK
10- 1—Cattlemens Roundup for Crippled Children Horse Sale, Abilene, TX
10- 1—Roland Echols Brahman Sale, Hope, AR, S/M Richard McRae
10- 1—Northcutt 5th Red Brahman Prod. Sale, Longview, TX
10- 1—October Classic Red Brangus Bull Sale, Henderson, TX, S/M Reyes & Menchacha
10- 1—Ray Adams Angus Ranch Sale, Tahoka, TX

"SELL IT ALL"
Glenn Cornelius Auction

LOCATION: 9649 Kingston Road -- Shreveport, Louisiana

Saturday, August 27, 1983 10:00 a.m.

***** Sale items available for viewing Friday, August 26, 1983 - 2:00 until 5:30 p.m. *****

VEHICLES

1981 Dodge Ram 250 Customized Van - purchased August 1982, 17,094 miles, it looks like new and has everything, Queensize sofa-bed, tilt wheel, AM/FM Radio with tape, ice box . . . has everything.

1978 C 30 Chevrolet Truck (454) Dual wheels, custom metal bed, 31,000 miles, clean.

1974 GMC pickup - ready to work

1965 Crown Imperial - purchased new by present owner (Cornelius) has registration but sells with no title.

TRACTOR

Kubota M4000, Diesel with 1082 hours - bought new and in mint condition. You can look the country over and not find a tractor in finer working order and condition.

EQUIPMENT

Vermeer Wood Splitter - Model LS 150 - purchased in January 1983, on wheels and used only this spring . . . 3 pt. lift . . . Sidewinder 6 ft. Clipper . . . Land Scrape Box Blade (6 ft.) . . . Commercial Ford 917 6 ft. Flail Mower (like new) . . . 3 pt. Double Cutting Disc . . . 3 pt. Double Bottom Middle Buster . . . NEW J.D. Double Section Harrow . . . EQUIPMENT TRAILER 20 ft. - 3 Axel - must see to appreciate.

CODE-A-PHONE 1500 Answering Phone

• • • • • • • • • • *A working hive of bees that are ready to be moved and work for you* • • • • • • • • • •

FARM, SHOP, HAND TOOLS

Barrels . . . pipe . . . wire . . . draw bars . . . machetl . . . roll of black plastic . . . scoops . . . mechanics creeper . . . tow rope . . . NEW AIR HOSE . . . shop equipment trailer . . . flat axel jack . . . 10 ton jack . . . 4 way lug wrenches . . . 4 aluminum extension ladders . . . car ramps . . . concrete mix . . . bench vise (new) . . . vises . . . complete gas welding units includes tanks (have sales slip) and dolly . . . sledge hammers and assorted hammers . . . no trespassing signs . . . clutch alignment tool . . . bushing puller . . . CHAIN HOIST . . . "C" clamps . . . 2 gas lanterns . . . freon gauges . . . torque wrench . . . barrel and pump . . . clean shop grease rags . . . used lumber.

SPECIAL *

Never Used - Brand New Broyhill PTO Sprayer, 65 gal. 3 pt., has all the connections and is ready to go.

LAWN AND GARDEN

Murray 11, 3 speed 36 in. cut (like new) riding mower . . . White 20 inch mower . . . Whipper Clipper (commercial) gas edger . . . Green Machine 3000 . . . Green Machine 4000 . . . McCulloch 610 (new) Chain Saw . . . Homlite Super 2 Chain Saw . . . wheel barrows . . . garden hose . . . TILLER AND ALL THE ATTACHMENTS . . . brush hook . . . garden plow (walking) . . . Sears Sandblaster . . . airless paint compressor (new) . . . electric string trimmer . . . plus many assorted lawn and garden tools.

HOME SHOP

Battery Charger . . . Miller Welder, "Thunderbolt" 220 Welder . . . welders tools and accessories . . . skill saw . . . B/D sander . . . B/D jig saw . . . B/D 7¼ in circular saw . . . double wheel electric grinder . . . and a couple of shelves of oils, grease and hand tools.

WINCHESTERS

The guns that Glenn is selling are in beautiful condition and have been given personal, regular care. Even the 65 year old 30-30 is perfect. Selling will be a 22, a 12 gauge automatic, a 30-30 and possibly another.

FURNITURE, APPLIANCES AND ALL THAT IS IN A HOME

Glenn Cornelius is "emptying the house", much of the furniture is new or nearly new and much of it is from New York Furniture. The care given the furniture and appliances make this offering exceptional.

Service for 8 China, Platinum Rose Pattern, never used with all the additional dishes and plates . . . complete set (service 8) National Stainless Silverwear . . . Maple Teakwood Round Dining Room Table and 6 chairs . . . New China Hutch . . . Amana Microwave . . . Microwave stand . . . Casablanca Ceiling Fan . . . 15 ft. Wizard Freezer . . . miscellaneous glass wear for every day and special occasions . . . Royal calculator . . . 3 (new) garbage cans . . . MAYTAG Dishwasher (portable) . . . electric skillet . . . MW 21 ft. "Signature" Deluxe Freezer . . . GE "American" side by side freezer refrigerator with icemaker . . . Mr Coffee II . . . GE Food Processor . . . Tupperware of all kinds . . . Electric can opener . . . MAYTAG WASHER AND MAYTAG (Gas) DRYER (purchased in November 1982) . . . home canning and processing equipment . . . lots of jars and a nice assortment of canned fruit and vegetables . . . King Size Bed, Triple Dresser and large chest of drawers . . . bedding . . . New solid wood desk . . . numerous ice chests (some still in boxes) . . . file cabinet . . . new floor sweeper . . . vacuum cleaner . . . 2 Craig Cassette recorders . . . Ice Cream Freezer . . . Queen Sofa-bed . . . coffee table . . . numerous tables . . . occasional chairs and lamps . . . Wards 24 in. TV . . . antique lantern . . . plants . . . clocks . . . TV trays . . . lawn chairs . . . Christmas tree . . . crocket set . . . and a couple of closets and a cabinet or two that we didn't get catalaged. We have some (very few, but nice) items of clothing that are new.

SALES MANAGER NOTE

This is a special sale that should attract anyone and everyone. Glenn Cornelius is selling everything from raincoats and boots to all of his vehicles, to last years canned goods to tractors and landscaping equipment to some of the most beautiful furniture that you have seen and appliances less than one year old. In our many years in the auction business we have yet to have a seller that said "sell it all" and really mean it. Glenn is retiring and moving into a new home and leaving a rather new home plus all the "tools of his trade", which was bush hogging, plowing and discing, blade leveling, lawn mowing, landscape maintenance and tilling. In order for you to see and appreciate what we will be selling we are having open house on Friday, August 26th from 2:00 p.m. until 5:30 p.m. . . . not to sell (we only sell at auction) but to look. The sale will begin with an "early sale" at 9:30 a.m., the auction to open at 10:00 a.m. We will sell the tractor and tools along with the vehicles at 12:00 noon (approximately). The sale order will vary, snacks will be available.

Jack and James

TERMS CASH, CHECK (PERSONAL OR COMPANY) WITH BANK LETTER OF CREDIT. NO SIGHT DRAFTS. FOR MORE INFORMATION CONTACT SALE MANAGERS.

Double D Auction Service

JACK DILLARD 214-687-2220 687-2222 | Rt. 1 Box 203 Waskom, Texas 75692 TXS-014-0073 | JAMES DUNCAN 214-687-3346 687-2412

FARM MACHINERY AUCTION

SECOND AND FOURTH WEDNESDAY EACH MONTH.

YEAR AROUND 10:00 A.M.

U.S. Hwy. 75 South Howe, Tx. 75059

DEALERS, FARMERS, RANCHERS . . .

WE AT SOUTHWEST AUCTION COMPANY, INC., HOWE, TEXAS HAVE THE BEST SELECTION OF GOOD, CLEAN, USED TRACTORS IN STOCK THAT YOU WILL FIND IN THE SOUTHWEST. IT IS OUR GOAL TO HAVE A GOOD SELECTION OF TRACTORS AND EQUIPMENT TO MEET THE NEEDS OF ALL TYPES OF FARMING AND RANCHING, FROM JUST A FEW ACRES TO THE HUNDREDS OF SECTIONS OPERATIONS. IF YOU ARE IN THE MARKET FOR ANY TYPE OF FARM MACHINERY, YOU WILL MOST LIKELY FIND YOUR NEEDS AT AN AFFORDABLE PRICE AT SOUTHWEST AUCTION COMPANY, INC. ALL NEW AND UNKNOWN BUYERS AND CONSIGNORS MUST FURNISH SOUTHWEST AUCTION WITH A BANK REFERRAL LETTER. CASH OR APPROVED CHECK PAYABLE SALE DAY. SOUTHWEST AUCTION COMPANY, INC., DAVID CATCHING, PRINCIPAL AUCTIONEER, TXE-014-0050. SOUTHWEST AUCTION COMPANY, INC., FIFTY MILES NORTH OF DALLAS, TEXAS ... TEN MILES SOUTH OF SHERMAN ON U.S. HIGHWAY 75.

Southwest Auction Co., Inc.

P.O. Box 219 (214) 532-5501 Howe, Texas, 75059

The Farm Machinery Market Place of the Southwest

10- 1—Leon Barnes Beefmaster Sale, Hallettsville, TX
10- 1—Harvest Moon Invitational Longhorn Sale, Weatherford, TX
10- 2—Wayne Fisher Beefmaster Prod. Sale, Houston, TX
10- 2—4th International Chianina Futurity Show & Sale, Tulsa, OK, S/M Dub Venable, Inc.
10- 3—Cattlemens Roundup for Crippled Children Sheep & Goat Sale, Junction, TX
10- 3—Santa Fest Santa Gertrudis Sale, Bulverde, TX
10- 3—Garney Angus Sale, Afton, OK
10-3/6—COBA A.I. & Palpation School, Tyler TX
10- 5—Pioneer Santa Gertrudis Breeders Sale, San Antonio, TX
10- 5—Cattlemens Roundup for Crippled Children Special Sale, Coleman, TX
10- 7—DeSoto Cattlemen's 22nd Annual Feeder Calf Sale, Mansfield L/S Auction, Mansfield, LA
10- 7—Pines & Plains Brangus Sale, Texas State Fair, Dallas, TX
10- 7 Haralson Bros. Brangus Dispersal, Lampasas, TX, S/M Syler Sales
10- 8—Donald Jistel Brahman Dispersal, Henderson, TX
10- 8—Simbrah Genetic Impact Sale, Livestock Performance Center, Castroville, TX
10- 8—Central States Beefmaster Breeders Assn. Sale, Stillwater, OK
10- 8—Hill Country Red Brangus Sale, Fredericksburg, TX, S/M Reyes & Menchacha
10- 8—Sansom, J. H. Limousin Sale, Yoakum, TX
10- 8—Eastern Oklahoma Simmental Assn. Heifer Futurity Show & Sale, Tulsa, OK
10- 8—Western Heritage Santa Gertrudis Futurity Sale, Texas State Fair, Dallas, TX
10- 8—McKellar Ranch Red Brahman Female Sale, Mt. Pleasant, TX
10- 8—Wick Comer's 2nd Annual Longhorn Prod. Sale, Hendersonville, TN
10- 8—Happy Valley Ranch Red Brahman Prod. Sale, Hallsville, TX
10- 8—George DuBose and Raymond Wiedling Joint Beefmaster Prod. Sale, Three Rivers, TX

COBA SELECT SIRES

A. I. and PALPATION Training Courses

September 5-8

Sulphur Springs, Texas

A.I. Training $200.00

Palpation $150.00

A $50.00 semen credit certificate will be given each A.I. student to apply on purchase of semen from COBA. Palpation is not offered by itself unless you have previously attended an A.I. school. Both courses can be taken at the same time with no conflict in schedule. Palpation Course will be conducted in cooperation with Texas A&M Extension Service.

—LIMITED ENROLLMENT—

Make Your Reservations Now

C.O.B.A. Rt. 2, Box 839 Dallas Hwy., Tyler, TX 75704 214/595-3781

10- 9—Premier Santa Gertrudis Sale, Texas State Fair, Dallas, TX
10-10—Texas State Fair Charolais Sale, Dallas, TX
10-10—Heart O'Texas Brahman Sale, Texas State Fair, Dallas, TX
10-10/13—COBA A.I. School, San Antonio, TX
10-11—Par American Brahman Sale, State Fair, Dallas, TX, S/M World Sales
10-12—R. A. Brown Ranch 9th Annual Simmental & Simbrah Bull & Quarter Horse Sale, Throckmorton, TX
10-12—Southwest Auction Co. Tractor & Equipment Sale, Howe, TX
10-13—Indian Mound Ranch Hereford Sale, Canadian, TX
10-13—1st Annual Stephens County Invitational All-Breed Bull Sale, Breckenridge, TX
10-13—King Ranch Annual Santa Gertrudis & Quarter Horse Sale, Kingsville, TX
10-14—Loyal Valley, Tom Dean, Art Clark, Ilas Kothmann & Jordan Herefords Joint Prod. Sale, Mason, TX
Prod. Sale, Mason, TX
10-14/15—Folks Little Band Red Brangus Prod. Sale, Sallisaw, OK
10-15—Collin's Horse Farm Dispersal, 75 Horses, Trucks, Trailers and Machinery, McKinney, TX, S/M David Catching, Inc.
10-15—Hudson Cattle Corp. Red Brahman Prod. Sale, Bay City, TX, S/M Farrington Livestock
10-15—Rex Harp's Rockin' H Shorthorn Harvest Sale, Ozark, MO, S/M Kahoa Cattle Service
10-15—Big Country Brangus Bull Sale, Abilene, TX
10-15—Clyde Johnson & Sons Hereford Production Sale, Bulverde, TX
10-15—Hubbard/Heyser Fall Roundup Angus Sale, Cisco, TX
10-15—EV Farms Chianina Prod. Sale, Verden, OK
10-15—Fred Barfield's Annual Beefmaster Prod. Sale, Immokalee, FL
10-15—First Annual Graves-Sparger Consignment Longhorn Sale, D'Hanis, TX
10-15—Hewes Horseshoe Hill 2nd Jr. Simmental Heifer Show & 3rd Fall Simmental Heifer Sale, Woodville, MS
10-16—Charolais Classic, San Antonio, TX, Joe Freeman Coliseum, S/M Reyes & Menchacha
10-16—David Brown Beefmaster Sale, Immokalee, FL
10-17—Pitchfork Land & Cattle Co. Quarter Horse Sale, Guthrie, TX
10-17—Beloit Bull Test Sale, Beloit, KS
10-17—Foster S. & Frank Price Herefords Sale, Sterling City, TX
10-17/20—COBA A.I. & Palpation School, Stephenville, TX
10-18—Gulf Coast Hereford Assn. Sale, Columbus, TX
10-19—Double U Hereford Ranch Sale, Post, TX
10-20—Leland Wallace Hereford Sale, Big Spring, TX
10-21—MK Ranch Hereford Sale, Muenster, TX

KEEP INFORMED on Livestock and Agricultural News as it happens . . .

SUBSCRIBE NOW AND SAVE!

THE WEEKLY LIVESTOCK REPORTER

"BEST IN THE FIELD"

Name _____
Add. _____
City _____
State _____ Zip _____

( ) 1 year $10.00
( ) 2 years $15.00
( ) 3 years $20.00

My Primary Agribusiness is:
( ) Livestock Producer
( ) Feedlot
( ) Agriculture
( ) Supplier, mfg., Distr. To The Farm Industry
( ) OTHER _____

Mail to: P. O. Box 7655 Fort Worth, Tx. 76111-0655

Profitable Books You Should Have

Tax Guide for Farmers—A detailed 350-page book which includes all 1981 tax law changes affecting the farm operation. Designed to help minimize your tax bill, it contains nine big chapters packed with tax-saving methods and suggestions strictly for farmers. Covers tax management as a financial tool; managing farm income and expenses; land and depreciable property; tax reporting and returns; social security taxes; tax aspects of farm business organization; plus additional tax-saving principles and strategies. Price $12.95

Facts & Figures for Farmers—A complete reference handbook with all the facts, calculations, math, tables, and charts you need in the everyday operation of your farm. Full of facts to help calculate inputs, measure land, figure silo capacities, balance rations, calibrate sprayers, analyze budgets, estimate space needs, machinery operating costs . . . to name a few. 348 pages. Thirty chapters on livestock, crops, buildings, equipment, accounting, and much more. Price $9.95

Futures Handbook for Farmers—An 80-page guide covering how the futures market works and how to interpret technical price moves that can help your marketing program even if you never use futures for hedging. Discusses cash/futures relationships; illustrated use of chart formation; details how volume and open interest can help you diagnose market conditions; and helps you spot support and resistance areas that may signal price turnarounds; plus more. Price $3.95

Brass Tacks of Animal Health—A 464 page, hardcover volume no livestock owner should be without. It's packed with answers to the "nuts and bolts" health problems you encounter daily in your operation. Detailed, well-illustrated coverage of disease conditions, signs, causes, prevention, transmission, and treatment. Also covers handling and restraint, reproduction and birth difficulties, nutrition. Complete sections on beef and dairy cattle, hogs, and horses. A real A to Z book on how to keep your animals functioning at top efficiency. Price $19.95

Field and Equipment Record Book—A very popular 160-page system for keeping those non-financial records so important to your success. It helps you organize and detail your production plans for the year, keep facts on key cropping practices, and analyze the results you obtain. Provides section for plotting your farm layout and keeping up to six years of cropping information on up to 26 fields. Also includes areas for recording vital facts on your machinery, equipment, buildings, and tools. Price $10.25

Buying and Selling Farmland—An excellent book on the intricacies connected with the purchase or sale of farm real estate. Its 320 pages cover how to find and buy land with the greatest profit potential; how to determine a fair market value for your land; how to net the most when you sell; how to decide whether to add more land to your operation; how to avoid pitfalls in land transactions. Also includes answers to 130 most asked questions on farmland purchase or sale. Complete, easy to understand. Price $10.95

Farm Management Guide—Contains 336 pages packed with valuable production, management, and marketing information you can put right to work in your operation. Thirteen big chapters provide detailed facts on acquiring a farm; planning and financing; taxes and insurance; soils and crop production; livestock production; buildings, equipment, and machinery; marketing. A complete farm reference. Price $9.95

Farm Buildings (from planning to completion)—A 432-page volume covering every aspect of planning and erecting farm buildings for swine, beef, dairy, poultry, horses as well as farm shops, machinery and crop storage facilities. Contains chapters on building economics, site selection, foundations, floors, walls, roofing, electrical wiring, plumbing, painting, insulation, ventilation, heating systems, and much more. Price $19.95

Order Your Copies Now

Texas Residents add 5% Sales Tax

Please send me the book(s) I've checked below. Payment is enclosed.

Title	Price
☐ Tax Guide for Farmers	$12.95
☐ Facts & Figures for Farmers	$ 9.95
☐ Futures Handbook for Farmers	$ 3.95
☐ Brass Tacks of Animal Health	$19.95
☐ Field and Equipment Record Book	$10.25
☐ Buying and Selling Farmland	$10.95
☐ Farm Management Guide	$ 9.95
☐ Farm Buildings	$19.95

Texas Residents add 5% Sales Tax

Total $ _____

Clip & Mail to:
Weekly Livestock Reporter
P. O. Box 7655
Fort Worth, Texas 76111-0655

NAME _____
ADDRESS _____
CITY _____
STATE _____ ZIP _____

NOTE: Payment MUST accompany order. Complete satisfaction guaranteed or your money back. (Please allow 4 to 6 weeks for delivery.)

• HORSES AND MULES

APPALOOSA HORSE SALE
Port City Stockyards, Sealy, Tx.
AUGUST 27 • 1:00 P.M.
Selling Appaloosa stallions, mares, geldings and AQHA if in foal to Appaloosa or with Appaloosa foal at side.
CONSIGNMENTS ACCEPTED TIL SALE TIME.
Call or write:
George Palmer, Rt. 3, Box 131, Burleson, Texas 76028, or TEXAS APPALOOSA HORSE CLUB Box 340, Refugio, Texas 78377
817/551-1498 or 512/526-2334

Must Sell - 12 Excellent
PACK & TRAIL HORSES
Hand picked and trained. All have been used in the Colorado Rockies for deer and elk hunting.
Call: 405/335-5874

• LIVESTOCK

55 HALF LONGHORN HEIFERS, All bred to have 3/4 calves starting next March.-Real colorful.
40 GOOD CROSSBRED HEIFERS, Bred to Longhorn Bulls.
TIP WALTERS
501/642-2320, Before 7 A.M.

Polled Simmental
14 Bulls - Purebred and 7/8, Most Polled.
6 Purebred Cows, Fall Calvers.
15 3/4 Cows (Bred-Polled), Fall Calvers.
Top Quality!
DOUBLE BAR S SIMMENTALS
Big Cabin, Oklahoma
918/783-5543
Joe Smith, Owner

For Sale
We're Overstocked
35 HEREFORD BROOD COWS
Good ages, 14 with Spring calves at side and rebred to WE L1 Domino E20. Balance will calve this Fall to same bull.

Also — We are offering a good selection of long yearling and two-year old Bulls.

WIL AVERHOFF & SONS
Registered Herefords Since 1958
Route 2, Box 309
Hubbard, Texas 76648
Phone - Coolidge, 817/786-4708

RANCH
ROUTE 2 BOX 74
ROYSE CITY TX 75089
214 - 635-2612
• POLLED •
SANTA GERTRUDIS
Registered - Classified
Heifers - Open and Bred.
Cows - 3-in-One Packages.
CAN DELIVER PER MILE

Purebred Simmental
BULLS & HEIFERS
All Ages - Good Quality
Excellent Condition
COALSON ACRES
Mac A. Coalson
Rt. 5, Box 141, Weatherford, Tx 76086
817/682-4993 or 682-7860

AMERICAN BEEFALO
1/2 Breed Heifers, some Bred.
1/2 Breed Cows with 3/4 Heifer Calves.
Two (2) 3/4 Bull Calves.
DANIELS BEEFALO FARM, INC.
Route 1, Box 331-E
Ponchatoula, LA 70454
504/386-6177
(No Collect Calls)

• LIVESTOCK

FEEDER & STOCKER HEIFERS and steers. Also, top quality Brahman Cross replacement heifers.
NORRIS BALLARD FARMS
Paris, TX. Call 214/785-0192 before 7 A.M. or after 9 P.M.

SPOTTER BULLS
For Sale or Lease
DICK HARRIS
817/382-3462

HEREFORD
BULLS FOR SALE
Good Supply Two-Year Olds
PASTURE RAISED
Descendants of two "Super Register of Merit" Families — HDR Real Onward 166 and Sam Donald.
Priced to Sell — One or More
O. L. WILLIAMS
Box 63, Tennessee Colony, Tx. 75861
214/928-2298

"THE HULK" — RED ANGUS BULL
Largest, Tallest, Longest, Heaviest
1,760 Lbs. at 2 Years Old
April 5, 1983 - In Texas - 57¾ in. ht.
If wrong, I stand to be corrected.
CLARK McKELVEY
Justin, Tx., 817/648-2640

Registered
GRAY BRAHMAN and BRAHMOUSIN
For Sale
Gordon Withers
Rt. 2, Box 397, Luling, TX 78648
512/875-5849

CHIANINA BULLS
Fullblood & All Percentages
Black or White
CARROLL C. DOSHIER
806/372-1975
806/944-5274
Rt. 5, Dox 56, Amarillo, Tx 79118
ALSO — FEMALES

HU BAR RANCH
Purebred and Commercial Cattle
LIMOUSIN
RED ANGUS and CHAROLAIS
Purebred Registered Bulls For Sale
H. D. Sheridan - 409/234-5464
408 Clark - Eagle Lake, TX 77434

Registered Polled
CHAROLAIS BULLS
LCR Breeding - Sire LCR Royal Duke, Son of LCR Duke 161.
Breeding Age Bulls.
CURTIS BAGE
409/542-3544
SEMEN AVAILABLE
Riverwood Lightning 811 T3
Sire - Elevation 44. Cow family -Jane.

TOM LOCKWOOD'S
Pleasant Grove Hereford Ranch
Offers its Club Calf Futurity to all Junior Exhibitors at all Recognized County Shows in Texas.
Any Pleasant Grove Steer or Heifer that wins its class will receive a check for 10% of the purchase price of the animal; Reserve Champion, 25%; Grand Champion, 50%. One prize per animal. These percentages are doubled at 6 major Texas shows - 20%, 50%, and 100%, accordingly. These shows are Dallas, Fort Worth, Houston, San Antonio, Abilene, and Amarillo.
For details, contact:
TOM LOCKWOOD
817/385-6487
P.O. Box 12, Groesbeck, Tx. 76642

• LIVESTOCK

— FOR SALE —
Son of 5P417 and McKellar Cow
3 Years Old - Dark Cherry Red
Very Gentle - Heifer Producer
A Proven Herd Sire.
Also - Several Gentle, Good REG. RED BRAHMAN CATTLE With/Without Calves.
No Grass — Priced to Sell
DAVID BRUMLEY
Springhill, Louisiana
318/994-2882; or nts. 539-4278

BBU BEEFMASTERS
30 Bulls - 18 Mos. to 3 Yrs. Old.
Some Pairs and Heifers.
Also - 20x6' COVERED GOOSENECK STOCK TRAILER FOR SALE
817/386-8812 or 386-3087

75 CHOICE YOUNG CROSSBRED Cows & Calves. Will sell 25 or more and will pasture these cattle until December. 915/286-4355, after 8 P.M. Melvin, TX.

One Hundred-Fifty (150)
HEREFORD HEIFERS
BRED TO RED BRAHMAN BULLS
Most coming three-year-olds of age.
Exceptional Quality!
Priced Right!
Shown by Appointment.
Call Jay Nixon
THE OUTFIT
817/461-9511

CUSTOM SEMEN FREEZING
French Straws
PAN AMERICAN BREEDERS
P.O. Box 460, Terrell, TX 75160
Phone 214/563-2490

Health Forces Complete Sale Of
COMMERCIAL CHAROLAIS HERD
Cows have been Registered. Cows & Calves, 3-in-Ones, Bred Heifers, Open Heifers, 2 Registered Charolais Bulls and One Charbray Bull.
All Calfhood Vaccinated.
HARRY RATLIFF
Vinita, Oklahoma
918/256-6547

CHAR - SWISS®
America's Finest Beef Cattle — *"We Dare You to Compare"*
For further information contact:
Char-Swiss® Breeders Assn., 407 Chambers St., Marlin, Texas 76661; Phone 817/883-6045

SANTA GERTRUDIS HERD DISPERSAL
18 HEAD - $30,000
Herd Sire - Cosgrove 25/4 - About 3,500 lbs. - Great Length & Height.
8 Cows - 2 Ready to calve, others calved and bred back.
1 Yearling Heifer - 3 Yearling Bulls
3 Heifer Calves - 2 Bull Calves
Must Sell - Package Only
GREG FOREMAN - 817/267-4969

Registered Charolais Bulls

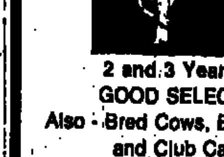

2 and 3 Years Old
GOOD SELECTION
Also - Bred Cows, Bred Heifers and Club Calves
REYNOLDS CHAROLAIS RANCH
McKinney, Tx., 214/542-4692

Classified

BOX 7655 • FORT WORTH, TX. 76111 • 817/831-3147
COPY DEADLINE • MONDAY • 4:00 P.M.
120 N. RAYNER (Exit Sylvania off Airport Freeway-Hwy. 121)

Classified Advertising Rates

EACH INSERTION —

Classified Display
1 Time-1 Inch $9.00
3 Times-1 Inch......$8.75
6 Times-1 Inch......$8.50
Contract ...$8.00 per inch
Minimum: 1 column inch Display

1 Time-1 Line $1.25
3 Times-1 Line......$1.20
6 Times-1 Line......$1.15
Contract ....$1.10 per line
Minimum: $5.00 per order. Five words to line, about 28 to 30 units, including spaces, to each line.

No narrow columns — full two inches wide.
No skinny 6-point type — can be read!
"Largest circulation in Texas of any livestock weekly"

Publisher's Notice: All real estate in this newspaper is subject to the Federal Fair Housing Act of 1968 which makes it illegal to advertise "any preference, limitation or discrimination based on race, color, religion, sex, or national origin or any intention to make such preference, limitation, or discrimination." This newspaper will not knowingly accept any advertising for real estate which is in violation of the law. Our readers are informed that all dwellings advertised in this newspaper are available on an equal opportunity basis.

• LIVESTOCK

CHANDLER RANCH
Pairs - Springers - Show Calves - All Crosses
LIMOUSIN - PINZGAUER - MAINE-ANJOU
SIMMENTAL - BEEFMASTER - BRAHMAN
Purebred Bulls - All Classes - Age & Bangs Test Guaranteed
Hollen Chandler - P. O. Box 68, Mexia, TX 76667 - 817/562-5501

TRUE F1 CATTLE
"OUR ONLY PRODUCT"
FOR SALE
60 - Certified Yearling Brahman X Hereford Heifers
36 - Bred Brahman X Angus Heifers
70 - 3-7 Yr. cows - Brahman X Angus 3 in 1 package
17 - Long Yearling Brahman X Angus Bulls
15 - Certified Coming 2 Brahman X Angus Bulls
3 - Mature Brahman X Angus Bulls
BURKETT ENTERPRISES, INC.
RANCH DIVISION
P.O. Box 40 Graham, Texas 76046
Zack Burkett, *President*
Brenda Rinker, *Ranch Division*
office 817/549-0436 or *night* 817/549-4304

FOR SALE — 65 OPEN, calfhood vaccinated, dehorned, & gentle BRAHMAN CROSS HEIFERS, wt. 700 lbs. 214/598-3188 after 8 P.M.

LONGHORN BULLS
Purebred
Ten 7-8 Month Olds - $450
Five 12-16 Month Olds - $600
214/528-9480 After 7 P.M.
512/997-5546, Nts & Weekends

• LIVESTOCK

— FOR SALE —
Outstanding Cows
25 BEEFMASTER CROSS COWS
All Red in color, 2-6 years old, bred to Beefmaster Bulls.
82 CHAROLAIS-ANGUS CROSS COWS
All White, bred to Beefmaster Bulls. Average weight, 1150 to 1200 lbs. Certified Brucellosis Free Herd.
713/661-2355

• LIVESTOCK

BRANGUS FOR SALE AT PRIVATE TREATY
★ 15 PAIRS ★ 20 BREDS
★ 25 TWO-YEAR-OLD BULLS
O. JAN TYLER
214/748-6365 Office 214/387-1705 Home

F-1 BALDFACE TIGER STRIPED HEIFERS, OPEN, OCV, ONE BRAND. 725 Lbs. Van Alstyne, TX., 214/433-3383.

RED ANGUS BULLS
Cows, Heifers, Pairs
CLARK McKELVEY
Rt. 1, Box 38 — Hwy. 114
Justin, TX 76247
817/648-2640

FOR SALE
BEEFMASTER BULLS
$600.00 and UP
Call: 214/962-3998

For Sale - 10 Registered
GRAY BRAHMAN HEIFERS
Bangs Vaccinated. 12-20 Mos. Old. Exposed to Hicks 62 Dark Gray Bull.
CECIL HICKS & SON
Rockdale, Texas
512/446-2704 or 446-2820

SIMBRAH
16 Registered Gray Brahman Cows & 2 Braford Cows, bred to Imported Fullblood Simmental Bull. Some with calves at side. Certified Brucellosis Free Herd.
URBAN RANCH
Corsicana, TX, 214/873-2357

REGISTERED SIMMENTAL CATTLE. REGISTERED CHIANINA CATTLE. Priced reasonably. 817/865-6376.

REGISTERED CHIANINA
Bulls & Heifers
Weaning age - $500. Excellent Club & Show Prospects in this group.
ROCKY R RANCH
817/265-0000

CHOICE BRANGUS HEIFERS. All shots and tagged.
J 4 RANCH
Paris, Texas, 214/784-4092

REG. RED BRAHMAN
Imported Gyr Bulls
Gyr Heifers
WHITEHOUSE RANCH
Canton, Texas
214/567-2790 or 214/849-6694

BEEFMASTER BULLS
BBU Certified. Good selection coming two-year olds. Also, some pairs and open and bred heifers. Priced to sell!
JONES BEEFMASTERS
Palestine, Texas
Geo. Hutchings, 214/729-3880

BRANGUS BULLS
Good selection of breeding age Bulls, Whitesboro, Texas.
214/564-3109

Simmental AND SIMBRAH BULLS
Two-Year Olds & Yearlings
Also - Cows, Yearlings
Bred Heifers, & Club Calves
HEDDINS SIMMENTALS
Bowie, Texas
817/872-3596 or 817/872-2850

• LIVESTOCK

300 CHOICE BRANGUS AND BRAFORD HEIFERS
17 Hereford Heifers Bred to Registered Brahman Bull.
10 Springer & 10 Pair of Choice Crossbred Cows.
All Above Calfhood Vaccinated.
RIVERSIDE RANCH
Bastrop, Texas
512/321-3600 or 321-6072

SIMMENTAL
3/4 Bull, 7/8 Calves, & 3/4 Cows. Also, 8 Cross Cows, 2-in-one packages. 501/542-7546.

For Sale - 20 Registered
BRANGUS FEMALES
DONICA BROTHERS
Snow, Oklahoma
405/298-3886 or 405/843-3776

100% Simmental Bulls
By Signal & Miss TI Colombe 250
By Super Star & Miss TI Colombe 250
By Galant & Miss TI Colombe 250
Percentage Bulls also Available
HARMON SIMMENTAL
Route 1, Blue Ridge, Tx 75004
214/241-7751 or nights 214/752-5581

100 GOOD SOUTH TEXAS CROSSBRED COWS, 3-5 yrs. old. Pregnancy & blood tested. Approx. 30 calves, balance calving daily. $475 on drys, $575 on pairs.
63 GOOD 2-YR. OLD BRAHMAN Type cows - One brand.
35 F-1 BRAFORD 2-yr. old bulls. Mobile Unit 512/855-8222, unit 3031; 512/368-9005 or 368-9557.

TOP QUALITY BRAHMAN
Cross Replacement Heifers
Managed and bred for calving ease and minimum heifer stress.
All calfhood vaccinated. Call —
DAVID BAKER
409/362-2958, After 6 P.M.

FOR SALE — 7/8 BEEFALO BULLS. Also, some pairs & heifers. Reducing herd. 405/332-6500.

CHIANINA BULLS
Prize Winning Bloodlines
To Upgrade Your Calves.
All Ages - $450 to $1,000
214/932-3020

— For Sale —
ZEBRAS — GEMSBUCK — CAMELS
BUFFALO — OSTRICHS — EXOTIC DEER — LONGHORN CATTLE.
WILEY & SONS
EXOTIC GAME RANCH
Wills Point, Tx., 214/848-7912

12 CROSSBRED COW/CALF PAIRS. LaGRANGE, TEXAS 409/247-4134

POLLED'S HEREFORD BULLS
FOR SALE
Pinetree Breeding, RTR, Vic Enforcer 95M. Sire: Enforcer 107H; Dam: HJW Victoria VB1-1. Also, using a good Son of "Jogger."
CURTIS BAGE
409/542-3544

• LIVESTOCK

CLUB CALVES
Chianina X Angus / Limousin
Big, growthy, good muscling, and very correct. Can win at any level. Born Feb. & Mar. Wts. 450-650 lbs.
RICHARD GOODE
Waco, Texas
817/836-4122 or 817/767-3100

• DOGS & PETS

REG. AUSTRALIAN CATTLE DOGS, Queensland Blue Heelers, pups and started dogs. SANDY KIRBY, Route 3, Box 125, Greenville, TX 75401; PH. 214/455-3702.

AUSTRALIAN STUMPY-TAIL CATTLEDOGS
TEXAS CATTLE NIP KENNELS
Dale Gilmore
817/564-5789

AUSTRALIAN CATTLE DOGS and Texas Heelers. Reg. pups. Guaranteed to heel and work stock. $85.00 up. Excellent watch dogs. Air shipment. BILL GUYNES, Rt. 2, Iberia, Missouri 65486, 314/793-6255.

HAVE COW DOG - WILL TRAVEL
Custom Cow Gathering
P. P. Cattle Co. has the 1981 Supreme Champion Cow Dog showed and trained by Phil Phillips. Let him train your Cow Dog.
We have trained Cow Dogs For Sale Australian Shepherds, Catahoula (Leopards, Blackmouth Cur, Lacey & Brindle Cur) and Australian Cattle Dogs (Heelers). Puppies of all the breeds.
Call Person to Person, Collect — PHIL PHILLIPS, 713/941-1289

• FEED-SEED-PASTURE

HAY FOR SALE
4x4x8 Square Bales
Certified protein. Stored inside.
Large quantities delivered — 15 to 20 Tons.
BEACON FIELD FARMS, INC.
Smith County, Texas
214/882-3568

ALFALFA HORSE HAY
- New Mexico Alfalfa -
Fine Stem, extra leafy, & green
No caked or striped hay.
RUSSELL WILKES
504/654-9830
"For Those Who Want the Best"

COASTAL HAY SQUARE OR ROUND BALES 214/675-1257, Athens, Tx.

Top Notch - Top Quality
ALFALFA & COASTAL BERMUDA HAY
Alfalfa, $125/Ton - Coastal, $65/Ton
Delivered price within 250 miles. Over 250, add $1.00 per mile.
(Coastal avail. in squares or rolls)
Write to: Rt. 2, Box 198, Athens, Tx 75751; or Call 214/531-1823, Tyler.
ALSO - USED RR CROSSTIES

GRASS SEED - Buffel, Blue Panic, King Ranch and Kleberg Bluestem, Kleingrass, Sideoats, Sprangletop and Bell Rhodesgrass. FOSTER - RAMBIE, 326 N. 2nd. St., Uvalde, Tx. 78801, Ph. 512/278-2711.

GRASS SEED — LARGEST most complete stock in Texas — Buffel, Panic, Bermuda, K. R. Bluestem, Kleberg Bluestem, Ermelo Lovegrass, Weeping Lovegrass, Kleingrass and many other range grasses. Second morning delivery to most all Texas points. Write or phone for our price list.
DOUGLASS W. KING CO.
P. O. Box 20320
Phone 512/661-4191

• FEED-SEED-PASTURE

No. 1 COASTAL HAY
No Weeds - No Burrs
Square Bales or 4x5 Round Bales
Available June 1, 1983
STAWAY RANCH
Rt. 1, Box 66, Murchison, Tx 75778
214/469-3318

LONG-TERM RANCH LEASE NEEDED TO CARRY 300 COWS. 817/441-9274

ALFALFA & PRAIRIE HAY
DELIVERED
CANTRELL HAY COMPANY
103 S. Grove St.
Yates Center, Kansas 66783
316/625-2558 or 625-2259

NEW CROP ALFALFA HAY Top Quality. We Deliver. 214/784-4092

Good - Heavy
NORTHERN OATS
On hand at all times. Will deliver by Semi-Loads anywhere.
BILL COLLINS
405/788-2886

• FARM EQUIPMENT

FOR SALE: NEW REJECT, USED PIPE, Structural Metals, Plates, and assort. large pipe. On I-45 South Bound Service Road in Centerville. J & J PIPE CO., Box 144, Centerville, TX 75833. 214/536-7172, Days; or 214/536-2702, Day or Night. MITCH or L. M. JACKSON.

CENTRAL MICHIGAN TRACTOR & PARTS, 2903 North U.S. 27, St. Johns, Michigan 48879. CALL TOLL FREE 1/800/248-9263. Save 50% on good used tractor and combine parts. We ship anywhere.

ATTENTION East Texas Dairymen. We have structural glazed tile for sale to build dairy barns, milking parlors, etc. Call R. B. WATSON, JR. day — 214/561-5500; night — 214/592-1277 for free estimates. WATSON BRICK & FIREPLACE CO., 3901 S. SW Loop 323, Tyler, Tx. 75701.

Cruce and Long
Auctioneer
Selling: Farm Machinery & Livestock Equipment - If you would like to be on our mailing list please write:
P.O. Box 1921, Plainview, Tx 79072
Or call: 806/296-7252 or 806/293-8883

HAY EXPRESS BIG BALE TRAILER, Self-unloading without power assist; 3, 4 or 5 Bale. Dealers wanted. HAY EQUIPMENT COMPANY, Senatobia, Miss. 38668; phone 601/562-5324.

TERRY'S
BUILDING CONSTRUCTION
Pole Barns - Horse Stables
Corrals - All Types of Fencing
Vinyl & Aluminum Siding
Remodeling & Roofing
214/449-3223 or 214/449-3606

• FARM EQUIPMENT

SOUTH-CENTRAL TRACTOR PARTS
Rt. 1 Box 1, Leland, MS 38756
Stocking over 30 acres with a complete line for most any make or model.
CALL TOLL FREE
Out of State: 1-800-247-1237
Mississippi Res.: 1-800-247-1236
For good used parts.
Satisfaction Guaranteed

NEW REJECT PIPE — New Tubing (Prime Material) 14 gauge in 1, 1¼, and 1.66 OD sizes. GATES and PANELS. Attractive prices. CALL - 817/295-0171

BUYING OR SELLING A TRACTOR?
Call Us
For Best Results!!
800/772-7592
(Toll-Free Number)
LONE STAR TRACTOR EXCHANGE
P. O. Box 37
Mingus, TX 76460

SUCKER RODS
Plain End - Mill Seconds
26' Rod Price in bundles
5/8" — $2.99; 3/4" — $4.99
7/8" — $4.91; 1" — $5.81
Also, 3/4" x 31' — $5.15
F. O. B. FULTON SUPPLY
Denton, TX., 817/383-1651

LIVESTOCK FEEDING EQUIPMENT
A complete line of livestock feeding equipment - Strong with long life - Low maintenance - Prices include delivery.
Our line includes: Liquid Feeders (3 sizes); Water Tanks (3 sizes); really tough 10' Feed Troughs designed for in field use or feeder operations; and Mineral Feeders.
Call or write for information-
ADSIT DURA CAST PRODUCTS, INC.
P.O. Box 612, Lake Wales, FL 33853
813/285-8874

CAT D8D - SN 4X6687 - ROPS, Sweps, Tilt, Power shift - Total hours 1,080. Bought new 7/27/82 for $123,000 - Now $78,000 firm. Call: 214/885-1581

SAME 105, 2-wheel drive, cab, air, heat — The most fuel efficient TRACTORS going. Thru —August, we will offer these Tractors at $23,500.00 — A savings of $8,500.00! Call —
GENTRY FARM EQUIPMENT
817/246-0071 Between 9 A.M. and 10:30 AM.., Monday-Friday

FARM AND RANCH HEADQUARTERS
BIGGEST STOCKS • LOWEST PRICES
GATES • CATTLE GUARDS • FEEDERS • WIRE • PIPE • STEEL • TANKS
Gensco INC.
512/278-7111
BOX 67 UVALDE, TEXAS 78801

• FARM EQUIPMENT | • FARM EQUIPMENT | • FARM EQUIPMENT

COMPLETE

HOLSTEIN DAIRY HERD AND DAIRY AND FARM EQUIPMENT

DISPERSAL AUCTION

Gayle Isham Jr. — 915/885-2588 — Gustine, Texas

SATURDAY, AUGUST 20 **LUNCH AVAILABLE**

Eqpt. Sale - 10:00 AM **Cattle Sale - 1:30 PM**

Directions: On Hwy 36, 17 miles West of Hamilton & 17 miles East of Comanche turn South on FR 1702 & go 5 miles, then left on caliche road 3/4 mile to dairy on left. Watch for REESE AUCTION signs!

176 — HOLSTEINS SELLING —176

173 MILKING & SPRINGER COWS 3 HOLSTEIN BREEDING BULLS

And:

25 Holstein Heifers Consigned

15 BRED HEIFERS - Due for fall freshening.

10 OPEN HEIFERS — Ready to breed this fall.

Sired by Registered Bulls — Nice Quality, Good Flesh — All Calfhood Vacc.

This is a good milking, sound uddered herd of mostly Northern type 2nd and 3rd calf cows. 20 head are recently fresh and milking up to 70 lbs. Another 20 head are heavy in calf and there are 109 head due to freshen thru the fall. For a heavy production flow thru the fall and winter be sure to be at this sale.

EVANS REESE

HEALTH PAPERS FURNISHED. Milk wts., Fresh Dates, & Palpations Announced.

EQUIPMENT SELLING:

★ 2,000 Gal. Mueller "OH" stainless tank (3-Yrs.) w/compressors & washer
2" stainless DeLaval pipeline for double-7 Herringbone w/7 units, double entry electrode bowl, transfer pump, & DV300 unit washers.
★ 10 Unit Vacuum Pump w/7½ hp. motor
Westfalia "Codatron" computer feeder w/printer & 10 feed stall stations, 2 6-ton feed storage bins, & 180 computer ID cow neck bands.
★ Winpower 60/100 KW pto generator (NEW) w/double-throw switch box.
★ Westfalia elec. crowd gate. ★ 3 500-gal. metal flush tanks.

FARM EQUIPMENT SELLING:

★ MF #20 utility tractor w/wide front & 5' loader
★ MF #1135 diesel tractor w/duals, A-C, & cab
★ MF #1080 wide front diesel tractor w/cab
★ 1970 MF #135 diesel tractor
★ 1969 Case #939 diesel tractor w/cab
★ 1980 Gehl #800 pto Forage Harvester
★ MF 22' fold-over tandem disc w/cylinders & duals
★ Gehl #99 Ensilage Blower w/50 hp. elec. motor
★ Kelly/Ryan pto concentrate "Feed-R-Wagon"
★ 1970 NH #1469 SP Haybine (needs repair)
★ 10' 9-point Graham-Hume chisel plow (3-pt)
★ 10' Sidewinder shredder (hydraulics & trail wheels)
★ 10' Bush-Hog offset disc on rubber w/hydraulics
★ NH #57 "Rolabar" pto side delivery hay rake
★ 5' x 20' Hanover tandem axle gooseneck trailer
★ 8' x 24' flatbed triple axle gooseneck trailer
★ Wadler #103 3-way Super-Head-Hunter head gate
★ 3-pt. semi-mount 6 moldboard (14") plow
★ 250 gal. ground propane tank w/wet line
★ 2-250 gal. boom type spray rigs (repair cond.)
★ 5,000 gal. stainless water or liquid fert. tank
★ 2 fiberglass topless 3' x 8' liquid feed troughs
★ MF 3-pt. 4-row planter
★ JD 3-pt. 6-row bedder
★ 3-pt. back blade
★ Danhuser 3-pt. post hole digger
★ Ford 3-pt. 2-row cultivator
★ 14' MF 13-point chisel plow (3-pt)
★ Helix 2-wheel pto augur cart
★ 5 gal/hr. alcohol still
★ Baltz 3-pt. 3-tine bale carrier
★ Gehl #1500 round bale baler
★ Airco portable generator/welder
★ JD 16-drop grain drill on rubber
★ Gehl hydraulic round bale handler
★ JD 3-pt. 4-row cultivator
★ JD 3-pt. 3-section folding harrow
★ Fiberdome water trough
★ 3 Service station type fuel pumps
★ Power Kraft cutting torch & bottles
★ 22 16' metal hay racks
★ 6 round bale feeders
★ Electric fly sprayer
★ 2 mineral troughs w/windshift tops
★ 3 Gehl BU910 side delivery ensilage wagons (2 good, 1 repair cond.)
★ 1978 4-wheel drive Subaru Station Wagon (needs motor repair)
★ 1972 Custom-30 Chevrolet 1-ton truck w/4-speed trans. & A/C
★ 1979 Custom-Deluxe-20 Chevy 3/4 Ton truck w/AT, A/C
★ ITT pto irrigation pump (5" pull, 3" push) on tow chassis & various lengths of 6" flow pipe

EVANS REESE
817/662-0500
TxS-013-0125
Licensed
Texas Auctioneers Ass'n.

REESE — Selling With Experience — AUCTION SERVICE
Since 1957
107 West Tate • Waco, Texas 76706

ROLAND REESE
Auctioneer &
Real Estate Broker
Bonded
Nat'l. Auctioneers Ass'n.

CLASSIFIED ADS GET RESULTS

• FARM EQUIPMENT

1566 IH WITH CAB, 160 HP diesel. 4 - 180 WHITE, 3208 Cat engine, duals on all four wheels. Call: 214/902-3998

FOR CONTRACTORS — SPORTSMEN - RANCHERS and FARMERS
Electric power anywhere when you need it. 110 Volts: 50 Amps. From any car or truck. Anyone installs in 30 min. All metal Wt. 2 lbs. Easy instructions. 1,000,000 in service. Cannot harm a car. Power for 50 light bulbs, 100 watt each. Operates the largest of saws, drills, sanders, electric welding up to 1/4" steel. Fast 5 minute battery charging for campers.
Priced $35 Postpaid.
The RESEARCH Co.
Route 2, Box 592
Amarillo, Texas 79101
806/373-4872

FOR SALE — SET OF FAIRBANKS Scales, 20,000 lbs. cap. Always under permanent shelter and inspected yearly. Good cond. 817/232-8976.

• SERVICES AND REPAIRS

FREE ESTIMATES-DALE SCROGGS - Barbwire fence building and corrals. 1605 S. Meredith, Dumas, TX. 79029; ph. 806/935-6834.

• FARM-RANCH

CENTURY 21 QUALITY PROPERTIES
Durant, Oklahoma
2,400 Acres — All in grass for 500-cow units. Good housing & working pens. Assumable loan.
1,200 Acre Farm or Ranch — Good fencing and water.
290 Acres — Choice Red River farmland - Corn, milo or alfalfa.
220 Acres — 3-BR, 2-bath home, 2 barns, 4 pools of water. All in good stands of Bermuda Grass & Clover. Pasture for 100-cow units and cut hay.
OFFICE: 405/924-2100
DON COX: 405/924-0516

LIVESTOCK SUPPLY BUSINESS
On 320 Acres - Improved pasture, nice improvements, good cash flow. By retiring owner. Will require around $280,000 cash to handle.
For More Details, Write:
BOB WILSON
Briggsdale, CO 80611

600 ACRE DREAM RANCH
Run Cattle - Horses - Dairy
Highly fertilized improved grasses. 10 Pastures, water in everyone. Beautiful ranch style home, barns, working pens, etc. Must see to believe. Some owner financing.
STEPHENS REAL ESTATE
P. O. Box 385, Atlanta, TX 75551
214/796-2161 or 796-7966

544 ACRES IN CORYELL COUNTY
On Hwy. 84 between Gatesville and McGregor; 30 minutes from Waco, Temple and Killeen; in center of 250,000 population. Wooded; scenic cattle ranch. Abundant water from flowing spring; 5 tanks and 4-inch community water to property; electricity and telephone. Fences, cross fences and corrals in good repair. Deer, quail, and dove. Owner will finance, $700/acre.
Call Mac or Melanie, Mon.-Fri. 817/642-3213

• FARM-RANCH

BEAUTIFUL 302 ACRE RANCH
Modern 4,000 sq. ft. home on paved road w/paved drive. Very productive w/coastal & clover.
Offered for sale by —
JOE PRIEST REAL ESTATE
214/287-4548
Eves. 214/287-5965 or 287-5297

WORKING RANCH
684 Acres — 70 Miles South of Dallas, near I-45. Net wire fences, corral, cattle scales, office, barns, house, plenty of water. Ideal steer operation. Only $675 per acre.
214/387-9040

NORTHEAST TEXAS
Two Good Tracts — 1,800 ACRES (Irrigation water?) Sandy land. Good stock farm. $500/Ac. Easy terms. — Also, 780 ACRES with good house, on highway. $500/Ac.
OKLA. — 4,444 ACRES (Scenic) Clayton Lake, Clayton, OK. Lake frontage, large house, pine, water, mostly sandy land, some bottom land that would have high cattle capacity. Good tax writeoff. $290/Ac. Easy terms.
NE TEXAS LAND CO.
214/327-3332

20 ACRES FOR SALE
Franklin County - New fence, new barn, and good pond. $1,000 Per acre.
TOM RAMSAY REAL ESTATE
214/537-4711 or 537-4641
Nts. & Weekends, 214/860-2116

NORTHEAST TEXAS
Between Clarksville & Texarkana On Highway 82
750 ACRES includes 100 acres woods. Suitable for farming or ranching. Fenced & cross fenced with plenty of water. Liveable home in need of repair, barns, & buildings. Hwy. frontage on two sides. Possible terms. $500 Per acre.
BUDDY PARKER REAL ESTATE
Clarksville, TX., 214/427-3873
Buddy - 214/427-3922, Nts.
Bob - 214/427-3380, Nts.

CENTRAL TEXAS
1,625 ACRES
Highly productive stock farm on Hwy. E. of Waco. 900 Acres level cult. land, creek bottom pasture, coastal bermuda hay meadow. 36-inch avg. rainfall, numerous stock tanks, and community water. Well improved - nice modern 3-BR home, excellent cattle handling facilities, and 27 miles of fencing. Priced to sell. $675/Acre.
NED JOHNSON, AGENT
817/829-1623

Stanley T. Synar Land Co.
Atoka, Oklahoma
405/889-7270
870 ACRE Blue River bottom ranch/farm combination. Nice home, several barns, & outbuildings. Ready for quick sale.
1,300 COW/CALF UNIT at $1,600 per unit. One hour from D/FW Airport. Good farm/ranch combo, or excellent development possibilities.
1,060 ACRE ranch. Good grass, excellent hunting & fishing. Beautiful scenic view of the Canadian & Arkansas Rivers. $350 Per acre.
Paul Martin, 405/889-6422
Elsie Frost, 405/889-3697

CLASSIFIEDS PAY! Phone 817-831-3147

• FARM-RANCH | • FARM-RANCH

COLORADO RANCHES & FARMS

FOUR (4) NORTH PARK RANCHES

(1) **15,500 Acre ranch,** plus BLM and State leases in the famous North Park. Runs 1800 cows, over 5,000 acres irrigated with good water rights, three sets of improvements, can be split into three balanced ranches, several miles of river fishing and good hunting area.

(2) **1,118 Acre ranch** on North Platte River near Walden, Colorado. 640 Acres state land and 2,025 acres Bureau of Land Management lease, excellent meadows with good improvements. Runs 400 cows. Owner financing available.

(3) **Approximately 5,400 deeded acres;** 600 acres State lease, 3,000 acres BLM lease, 3,000 acres irrigated with good water rights. Excellent improvements. Runs 1,000 cows. Several miles fishing river. See to appreciate.

(4) **Approximately 860 deeded acres;** 3,000 acres BLM, approximately 600 irrigated acres with good water rights. Runs 300 cows, good fishing, excellent improvements.

YAMPA VALLEY

2,860 Acres of picturesque high mountain country, joins National Forest, excellent hunting, 300 irrigated acres, approximately half way between Vail and Steamboat Springs, Colorado.

SHEEPHORN

2,750 Deeded acres with good improvements, plus approximately 3,000 acres BLM lease provide your private recreational paradise, within one hour of several ski areas, 2 hours from Denver. Small stream, reservoirs, abundant wildlife, seclusion.

OSBORN RANCH

Borders the National Forest south of Monte Vista. 3,560 Deeded acres with 600 irrigated, 3,800 acres BLM lease, 5 miles of Raton Creek. Terms available, will take income property in exchange.

MOFFAT COUNTY

Very little winter feeding on this cheap operating ..., ?87 deeded acres with year round permits on National Forest, State and BLM lands. Good improvements, several miles of river, good hunting, mineral potential.

For these and other Ranches and Farms Contact Real Ranchers in Real Estate:

ORR LAND COMPANY
400 E. 58th Ave., Suite 155 Denver, Colorado 80216
303/295-1313

EAST TEXAS LAND . . . BEST BUY ON EARTH
• RANCHO PEQUENO — 52 Acres of improved pastureland, fenced & cr-fenced, 2 ponds, barn, wood corrals, PLUS 4-BR, 2-bath frame home (needs some repairs)!! $91,000.00.
• CASS COUNTY — 77.5 Acres, part open — part wooded, creek, some fencing, $815 per acre.
• IMPROVED RANCH — 124.8 Acres of improved grasses, fenced, cr-fenced, hay barn, corral, pond, creek through most of pastures, PLUS 3-BR, 2-bath brick home with many amenities. Ideal property for registered cattle or horse breeder!! Within 75 miles of Louisiana!!
• BUILT-IN FERTILIZER PLANT — 470 Acres of pastureland, 2 brick homes, 2 broiler houses, 2 creeks. Must see to appreciate!! $448,500!!
• LOCATION & POTENTIAL — 243 Acres, commercial timber, improved grasses, barn, lakesite. RR, farm road, & county road frontage. Some oil & gas minerals. Joins town!! ONLY $850 per acre!!
• LIVESTOCK & TIMBER COMBO — 506 Acres. Approx. 250 ac. of improved grassland, fenced & cr-fenced. Balance in timber — lots of commercial pine timber. 6 pools. Upland & bottomland. Owner financed!! 25% down, 10% interest, 15-year payout — $949 p/ac!!
• 120 MILES OF DALLAS — 951 Acres w/approx. 500 acres in improved grass. Common bermuda, Bahia, White, Crimson, & Yucci clovers. Meadows. 2-ac. lake. Ponds. Part minerals and only $700 p/ac or owner financing of 20% down, 10% int., length of note negotiable!!
SEE THE MAN THAT KNOWS THE LAND
DON REYNOLDS REALTY, INC.
305 Quitman - Pittsburg, Texas 75686-1095
214/856-5533 or 856-5350
Nights 856-5680 or 856-2558

FOR SALE — 70.5 ACRES - Alfalfa & wheat, 100% farmable. Thalia, Texas, South of Vernon. $35,000.00 Existing loan at 9%. $675 Per acre.
DEL WYATT, 214/885-5300

LIMESTONE COUNTY - 770 ACRE RANCH WEST OF GROESBECK, TX. Barn and corral, fenced into 7 pastures, 8 ponds, native pasture with good oat & wheat land. Terms. Owner - 817/729-5703 After 6 P.M.

175 ACRES 50 mi. Dallas, at Emory, Tx. 1 Mi. road frontage. 3-BR house, 4 ponds, 6 improved clover pastures. 214/235-3309.

NORTHEAST TEXAS LAND
Red River County - 808 Acres - 720 Acres in good pasture, 80 acres woods. For sale at repossessed price of $526 per acre.
TOM RAMSAY REAL ESTATE
214/537-4711 or 537-4641
Nts. & Weekends, 214/860-2116

• FARM-RANCH

RANCHES THROUGHOUT THE WEST
AGRILANDS
REAL ESTATE
P. O. Box 1788
Idaho Falls, ID 83402
Jack Horton - 208/524-4070

CENTRAL FLORIDA - Want to move to Florida? Excellent investments including ranches, groves, etc. Please contact me for information in Central Florida. MARY L. ADSIT, BROKER, P. O. Box 812, Lake Wales, FL 33853; Phone: 813/285-8874.

MONEY MAKER RANCH
112 Acre Ranch, ideal for couple who want to escape the big city. Highly improved grass place, can run upwards to 40 or more head of cows. Pasture partitioned for rotating grazing. Excellent water from well and creek. Nice house, barn, working pens, & fences. Very convenient location, approx. 70 mi. S. of Dallas, 60 from Ft. Worth. Some owner financing. 50% Minerals.
EAST TEXAS BEAUTY
25 Acres with lovely pines and hardwoods. On paved rd. Good site for a beautiful home in the country. Also, can build your own private fish lake. Nice homes nearby. $8,000 down will handle it.
TEX-LANDS
REALTY 214/298-3211
P.O. Box 539, Duncanville, Tx 75116

ELLIS COUNTY - 102 ACRES - With one barn, 2 stock tanks, coastal meadow, fenced, cross fenced, trees, and creek. $1,200 Per acre.
APPROX. 63 ACRES - 3½ Miles outside Paris, Tx. 4 Ponds, 2 small barns. $650 Per acre.
ENNIS REAL ESTATE
214/875-3831

DENTON COUNTY
Close In - 30 Minutes Dallas/Fort Worth - Justin-Argyle area. 85 ACRES - Improved grass, corral, tank, new fences, and executive home with all extras. $340,000.
817/648-2449

1,120 Acre Ranch — Good fences & cross fences, plenty water, deer, turkey, quail - good fishing. In Sutton County.
160 Acres — Good grass, spring fed creek with everlasting water. Nice small air conditioned brick home. Good barn & corrals. In Hill County.
Milton Wright Agency
Ft. Worth, Tx., 817/535-0841
Hillsboro, Tx., 817/582-3731
(Metro) 477-2391

EASTERN TEXAS TIMBER AND PASTURELAND
46 ACRES, house, barn, dog kennels, pastures cross fenced, water ponds. Excellent location for horses or purebred cattle. 40 Miles Louisiana Downs - Keatchie, La.
119 ACRES, Harrison County, 60 Ac. of pasture - Fenced. Good location. $675/Acre.
98 ACRE RANCH, 48 acres fenced in Coastal, 5 live springs, good timber, excellent game.
75 ACRES, good deer country. $575/Acre.
46 ACRES, some timber. Owner financed. DeBerry, Tx.
24 ACRES, pasture, owner financed. 15 Min. to Texas Utilities Power Plant.
J. T. HARRIS REAL ESTATE
Shreveport, LA, 318/869-4681
Waskom, TX, 214/687-2511
214/687-2412; 679-3741; 687-3599 (Nts)

• FARM-RANCH

553 ACRE RANCH
Located in Huntsville, Texas.
65 Miles north of Houston. 400 Acres of Alicia, extensive inventory of equipment, livestock, and homes. Rolling hills, stocked lakes, and live creek. $1,500,000. Terms.
409/295-9364, Days
409/295-7444, Nights
PARKER & PARK REALTY

• FARM-RANCH

NORTHEAST TEXAS LAND
46" Rainfall and fertile soil. Best Buy I have - Franklin County - 750 ACRES - 3 Lakes, spring fed creek, several pools, rolling to flat land, 2 houses, road frontage on 2 sides, cow unit per 3 acres. $690 Per acre - Good terms
TOM RAMSAY REAL ESTATE
214/537-4711 or 537-4641
Nts. & Weekends, 214/860-2116

ACREAGE IN JOHNSTON COUNTY, OKLAHOMA
Lease-Purchase — 10 Acres and small frame home near Milburn. Owner financing. $26,600.
Lease-Purchase — Improved 30 acres, 3 ponds, nice 2-BR older home. Owner financing, $64,900.
144 Acres — Near Coleman, extra nice 2-BR rock home. Owner financing. $105,000.
630 Acres — Near Nida, nice brick home, improved grass, ponds, 2 barns. $335,000.
619 Acres — Near Coleman, nice brick home, good barn, improved grass and ponds. Some owner financing, $369,900.
260 Acre Ranch — Near Nida, 10-acre feedlot, silo, granary mixer, 500 head in 30 minutes. 2-BR frame home. Some owner financing, $269,000.
242 Acres — Near Tishomingo, improved grass, ponds, nice barn, roping arena, and 2-BR home. $181,500.
160 Acres — Near Nida.
Call: Jeannie Trimble — 405/371-3854
McANALLY & ASSOCIATES, INC.
120 N. 4th St. • Durant, OK 74701 • 405/924-0600

794 ACRES
Three-bedroom home, large working corral, beautiful clear creek running through ranch. Approximately 250 acres of river bottom. Excellent stand of clover, balance of the ranch in clover, fescue, and orchard grass. Will carry 350 - 400 cow/calf units.
Owner Will Finance.

163 ACRES
— River Bottom Farm —
Priced at $135,000.00. Owner will finance.
Contract: Gene Bunch
BUNCH REAL ESTATE
P.O. Box 284 Pineville, MO 64856
Days — 417/223-4157
Night — 417/223-4148

AMERICAN LAND COMPANY
Texas toll-free (800) 442-3897
(214) 620-8900
Office

5,000 ACRES - WEST TEXAS
Very scenic hill and grass land. Large home, barn, shed, & canals. 3 Small lakes, 5 tanks, & 3 live creeks. Lots of deer, turkey, & quail — Also, bass fishing. Only $435 per acre.

3,835 ACRES - ADA, OKLAHOMA
Best balanced ranch in Okla. Any type operation. 3 Brick homes, 100x180' sale barn, office complex with 6 offices and enclosed arena - 1,000-Theater-seat sale arena. 1,450 Acres bermuda, 750 acres alfalfa under irrigation, balance good limestone native grasses. Hwy. frontage.

50,000 PLUS ACRES - NEW MEXICO
New on market - The best Eastern New Mexico ranch on the market today. Rolling cedar brake country. 3 Homes - one is 4-BR, 3 baths; one, 3-BR, 2-baths; and bunkhouse. Ranch is divided into 14 pastures with 2 sets of steel pipe corrals. Very rare! 1/2 Minerals conveyed with the property. $115 Per acre.

BEAUTIFUL TEXAS MOUNTAIN RANCH
6,600 Acre ranch in scenic Davis Mountains. Fenced & cross fenced with windmills, pipeline, tanks, and live stream. Will easily run 200 cow units. Good hunting. Excellent building sites.

2880 LBJ Freeway • Suite 140 • Dallas, Texas 75234

• FARM-RANCH

330 ACRES ON BEAUTIFUL Blue River with excellent sod of grass. House, barn, good fences and water. Good owner financing. $600.00/Acre.
BLALOCK & GENTRY REALTORS
Durant, Okla., 405/924-4750

BY OWNER — 2,856 ACRE SHOWPLACE
Black limestone, all open, P. trees. Extra nice 4,000 sq. ft. 5-BR, 5-ba., 4-carport steel home, + stone + frame home Satilites TV. All steel H. barn, 5 steel hay barns, 2 machine sheds, shop, 3 sets steel corrals, fine fences, dip vat, scales, 21 steel cattleguards, 5 granaries, 5 box cars, 500 ac. in wheat, 500 meadow & mid bermuda, minerals. Owner financing, $750/acre. 12 Mi. NW on Hwy. 78 of Durant, Okla.
JEFF BROWN, 405/924-7722

INVESTMENT
QUALITY RANCH
This 1,248 Acre Coleman County Ranch has it all — Established production ability (average gross over $300,000 per year), excellent tax shelter, and top recreational potential (deer, turkey, quail, and dove). It has a beautiful live creek, 10 tanks, very nice 3-bedroom all electric home and much more. Full professional management or lease-back is available. Cash or terms. Call —
BILL GUSTAVUS
915/785-4406 or 785-4491
For more detailed information.

FOR SALE - 1100 ACRE RANCH
Near Jefferson, Tx. Improved pastures, cross fenced, 80% bottomland. Bordering on Big Cypress Bayou. Shop, 7-stall stable, 3 hay barns, 70-acre lake. Good hunting & fishing. Many other improvements.
214/665-2382

BY OWNER — EXCELLENT 1600 ACRE Rowcrop farm, returning very high cash rent income.— $1,375 Per acre, 14% down. 400 ACRE FARM, all in corn. $975 Per acre, 10% down. TOM EARL, Chillicothe, MO., 816/646-2361.

LUXURIOUS HOME IN A SERENE COUNTRY SETTING
Deer - Turkey - Quail - On 142 Acres. Additional acreage avail.
ERA, Loftin-Presley Realty Assoc.
405/920-1000
After hours call, 405/283-3793

HAD A CONTRACT — BUT IT FELL THROUGH
Tillus County — 2,800 Acres
Repossessed by Insurance Company. Excellent spot for cattle ranch, hunting club, or combination. 1,000 Acres cleared and in grass (could farm), balance in timber. Very good soil, good fences, barns, & working pens. Buy property for the amount of loan — $350 Per acre — A real bargain. Financing available with 25% down. Also, development money available from Insurance Company.
TOM RAMSAY REAL ESTATE
214/837-4711 or 537-4841
Nts. & Weekends, 214/860-2116

60 SECTIONS
Best - Safest - Balanced Ranch IN COLORADO
Any type operation - Hunting, Fishing, Skiing - Immediate area. $115 Per deeded acre. Powell-Roach Co., Exclusive Brokers, P.O. Box 7297, Amarillo, TX 79109; Phone 806/358-9400.

• BUSINESS OPPORTUNITIES

COLORADO CONCRETE ELEVATOR. Grains, pinto beans, health foods. Can net $6,000 week. Five-year lease with purchase option. 806/364-0484.

• FOR LEASE

YEAR AROUND HUNTING & FISHING LEASE FOR SALE
4,220 Acres - 30 min. from Abilene, Texas. Nice house w/bathroom, bedrooms, kitchen, living room, city water, & telephone. ABUNDANCE OF DEER, TURKEY, QUAIL, & DOVE — 10 Stock Tanks — Stocked with Fish. Will lease to individual, company, or group.
Call or see: E. J. Bishop or Shane Bishop
Bus. Phone: 915/754-4526
Home Phone: 915/754-4542
Box 795, Winters, TX 79567

• LEASE WANTED

MINERALS / LEASES
Will consider purchase of Minerals/Royalty, or if you have Farm or Ranch Lands available for Oil/Gas Lease, please contact: Ed Keefe, Box 4486, Midland, TX 79704. Office hours phone, Mills or Keefe — 915/683-0891

• EMPLOYMENT

CUSTOMER CATTLE UNIT — Need young man with heat detection, A.I., & calving experience. Feed mixing and distribution. Intensely managed operation. Record keeping essential. Excellent salary, housing & hospitalization. Contact: KENT HIGGINS, 214/572-6027, evenings.

FITTER FOR SALE CATTLE PREPARATION — Need stable person to halter break and fit large number of sale cattle for established International Breeder. Contact: JIM McGREEVY, 214/572-9182, days; or 214/572-2428, nights.

RECIPIENT CATTLE UNIT — Aggressive, self-reliant individual needed to assist unit manager at embryo transplant center. Feeding, heat detection, and record keeping. Excellent salary. Housing & health insurance. Call: STEVE SPEAR, Evenings, 214/572-0173.

MARRIED MAN, self-starter, non drinker, experienced in all phases of registered cattle & horse operations, A.I., palpation, heat detection, pasture maintenance, fencing, yard maintenance. House & extras furnished. Salary open. Send resume & references to: Dale Martin, MARTIN'S CIRCLE D RANCH, Rt. 4, Box 117, Canton, TX 75103; phone 214/848-7462.

HEADQUARTERS DIVISION — Sale & Show cattle developing bulls & heifers. Keen observation required. Feed mixing and distribution. Carpentry experience helpful. Contact: JIM McGREEVY, 214/572-2428, evenings.

EXPERIENCED HEAT DETECTION MAN
General knowledge of working ranch operation - A must.
BILLY HARRY BRANGUS
Howard Weempe, 214/885-9180

OPERATIONAL MANAGER for a Registered Cattle Ranch in Texas with a $2,000,000 yearly budget. Must be strong in financial management, reg. cattle management, and sales. Salary $60,000 per year, plus bonus. Please send resumeh to: BOX 813, c/o Weekly Livestock Reporter, P. O. Box 7855, Ft. Worth, TX 76111.

RANCH HAND WANTED — Couple or single. Must be able to work cattle, operate machinery, mow pastures, fix or build fences and do general ranch work. CALL: 713/222-4173 or 817/729-5963.

• EMPLOYMENT

NEED WORKING MANAGER for Brangus Ranch near Brady, Tx. Must be mature, non-smoking, family man with cattle and hay harvest experience. 915/398-4355, after 8 P.M.

HELP WANTED
SHOW CIRCUIT
August 15 - October 15
Cattle Experience Necessary
Good Money - All Expenses Paid
LARUE'S CATTLE SERVICE
Georgetown, Texas
512/863-3986

GOVERNMENT JOBS — Thousands of vacancies must be filled immediately. $17,634 to $50,112. Call 716/842-6000, ext. 1887.

MAN EXPERIENCED IN
Fitting and Halter Breaking
Brangus Cattle. References required.
BILLY HARRY BRANGUS
Howard Weempe
214/885-9180

• EMPLOYMENT WANTED

— CATTLE MANAGER — Experienced in Physical & Financial asset production, B.S. Animal Science, embryo transplant training, A. I. records/performance testing, practical vet, fitting/showing, hay/silage production. References & Resume on request. 404/327-7897.

• AUCTION SCHOOLS

YOU TOO can be an auctioneer. Write for free booklet. WESTERN COLLEGE OF AUCTIONEERING. Box 21116, Billings, Mont. 59104.

ASSOCIATED AUCTION SCHOOL Since 1970.
6349 Grapevine Hwy., Fort Worth, TX 76118; phone 817/284-6416.

FT. SMITH AUCTION SCHOOL. Ft. Smith, Ark. 72901. Resident and home study. Veteran approved.

LEARN AUCTIONEERING — Write:
BRITTEN AUCTION ACADEMY
Drawer B, Bryan, Texas 77805

• MISCELLANEOUS

LOCATE OIL, GAS, WATER AND GOLD. Amazing detector, rugged, sensible, reliable, accurate, professional results. Detectors prepaid, $99.50 each. We make drilling locations and evaluate acreage for oil and gas. SCOTTS, Leoti, Kansas 67861. Phone: 316/375-2553; 316/739-4571.

Panhandle Feedlots

Amarillo, Aug. 12 (F-S) — Slaughter steers mostly 50 higher, slaughter heifers 50-1.00 higher. Feedlots remain current after sixth consecutive week of over 60,000 head in movement. Most cattle in the area are being sold with fewer than normal number of days on feed and cattle are generally showing above average daily gains. The average live weight of most cattle slaughtered in area packing plants last week was 1066 lb. Compared to 1069 lb. the previous week and 1034 lb. a year ago. Steers 41,500; good and mostly choice 2-3, 70-85% choice, 1025-1200 lb. 68.00-84.00. Late sales mostly 68.75-84.00. Mixed good and choice 2-3 975-1200 lb. 62.50-68.50 closing 63.00-68.50. Good and choice 2-3 1050-1300 lb. Holsteins 56.00-58.00 including pen 1050 lb. calf fed at 58.00. Heifers 20,900; good and mostly choice 2-3 900-1025 lb. 60.00-62.00, late bulk 61.00-61.50. Mixed good and choice 2-3 875-1050 lb. including some heifferettes 59.00-61.00. Good and choice 2-4 1000-1150 lb. heifferettes 55.00-57.00.

-----o-----

In 1929 the Stock market peaked at 381.17 and bottomed out during the depression in July 1932 at 41.22.

National Shorthorn Junior Show Held in Amarillo, Texas

Over 130 head of Shorthorn/Polled Shorthorn heifers were exhibited at the 1983 National Junior Shorthorn Heifer Show, held July 9 at the Tri State Fairgrounds, Amarillo, TX. Shorthorn youth from 11 states, participated in the annual event that was judged by Dr. Bob Kropp, Oklahoma State University, Stillwater, OK.

Grand Champion female was JH Donna's Bunny x, shown by John Paul Bedwell, Okeene, OK. Earlier selected as the Senior Champion female, she weighed 1,435 and stood 55.5 inches tall at the hips.

The Reserve Grand Champion female was shown by Rob Johnson Fredericktown, OH. Mill Brook Tulip 82 x is a March '82 daughter of Mill Brook Ransom G-Nine 2975 and out of Fenlin Tulip Winifred x.

Other champions included: Junior Champion female — Woodland Myrtle 231, shown by Scott Woods, Frankfort, IN; Reserve Junior Champion female — Mill Brook Binnie 82 x, shown by Dena Wilson, Duncanville, TX; Summer Champion female — Ceremonious Hope 238, shown by Scott Leemon, Hoopeston, IL; Reserve Summer Champion female — MR Fantasy Carol 8202 x, shown by Brent Milleson, McPherson, KS: Calf Champion female — HS Ms Binnie x, shown by Kendra Hoyt, Burns, OR; and Reserve Calf Champion female — Zorro Madam x, shown by Jim Moore, Duncanville, TX.

The champion bred and owned female was shown by Brent Milleson, McPherson, KS. This female, MR Fantasy Carol, is a July 82 daughter of WD Dividend 3J. She weighed 915 pounds, had a WDA of 2.54, and stood 50.75 inches tall at the hips.

-----o-----

Okla. Jr. Shorthorn Preview Show Held

Exhibitors in the Okla. Jr. Shorthorn Preview Show received over $2,000 in premium money. Jim Miller, Medicine Lodge, Kansas, judged the 86 entry show, held July 18 in Fairview, Okla.

John Paul Bedwell, Okeene, won Champion heifer honors with his September '82 heifer. John also showed Champion heifer at the recent National Jr. Shorthorn Heifer Show. This honor was won with a different heifer who competed at the national level in a newly approved sr. yearling class that the Okla. show has not yet approved. Reserve Champion heifer at the Okla. show was exhibited by Mary Jett of Beaver with an October heifer who was second in class to John's heifer.

Both Champion and Reserve cow/calf pairs went to Debbie Stout, Kremlin. The Champion cow was a 2½ year old with a March heifer calf. The Reserve Champion cow was a 5½ year old with an April heifer calf.

Champion prospect steer was a 798 pound calf shown by Machelle Wanger of Alva. Mark Elston's 681 pound steer was Reserve. Mark is from Guthrie.

Another Guthrie steer won the market steer competition as Gregg Boudreau captured the championship with his 1187 pound steer. Gregg also won the title a year ago, with that steer going on to be Reserve Grand Champion at Okla. City and Champion Shorthorn at the Tulsa Fair. The Reserve Champion market steer at the preview show was owned by Randy Blood from Lookeba-Sickles.

The showmanship contest wrapped up the show. Participants were required to be members of the Okla. Jr. Shorthorn Club and were divided into two age groups. Shawn Cross, Burlington, came out a winner in the 18 and under group, while Gregg Boudreau swept the 14-21 group.

After the show, everyone enjoyed watermelon furnished by Mr. and Mrs. Jay Kliewer, Fairview. — Debbie Stout.

-----o-----

Okla. Jr. Shorthorn Club Election

July 18 was a very busy day for Jr. Shorthorn enthusiasts at the fairgrounds in Fairview, Okla. A meeting of the Okla. Jr. Shorthorn Club was set for early afternoon, with the Okla. Jr. Shorthorn Preview Show being scheduled for the late afternoon. During the meeting, the 1983-84 slate of officers were elected. Newly-elected president is John Bedwell of Okeene, who served as vice-president the previous year. Ronda Cunningham Fairview, was relieved of her duties as secretary and placed in the vice president's spot.

Doug Baxter from Tuttle, who was second place in the recent National Shorthorn Speech Contest, took over as the secretary position. Debbie Stout, Kremlin, was re-elected to her duties as Treasurer and Public Relations Director. Winning positions on the board of directors were Jerry Bedwell, Okeene, Mike Duel, Hennessey; Lisa Oliver, the 1983-84 Okla. Shorthorn Lassie Queen from Washington (Okla); Joe Rempe, Chickasha. Also Shelly Richardson, Bray; David Stout, Kremlin; and Gary Walker, El Reno. Other business at the meeting included donating club money for the preview show. — Debbie Stout.

-----o-----

Florida Directs

Orlando, Aug. 12 (F-S) — Florida Direct Trade Slaughter 1,875, Feeder 4,575. Country trade continues only moderate with slaughter cows on carcass basis steady with previous week but limited sales other slaughter classes steady to 2.00 lower. Sales of feeder cattle and calves slow in developing with buyers and sellers generally taking a wait and see attitude; scattered sales steady to 1.50 higher but uneven.

Slaughter steers & heifers: 80 head mostly good, end of choice, 2-3, 1,125 lb. steers 66.50. 85 head mostly good, end of choice, 2-3 1,020 lb. higher 65.50. 70 head utility and standard 1,000 lb. steers off grass 47.50. Total 425 head steers and heifers, mostly steers, 900-1100 lbs., carcass basis with prices to be determined day of slaughter with choice 3.00-4.00 over industry sheet, good even to 3.00 over and standard even to 2.00 over.

Slaughter cows & bulls: 460 head utility, end cutter, 1-3, 950 lb. cows 38.50; total 625 head cutter and utility 800-950 lbs., carcass basis, 78.00-80.00 plus 100 head 1100 lb. utility Holsteins 80.00. 40 head no. 1-2 1800 lb. bulls 47.00.

Feeder cattle and calves: 1,500 head medium frame 1-2 375 lb. steers 71.50. 1,250 head medium frame 1 and mixed 1-2 365-455 lb. heifers 54.00-55.50. 785 head medium 1-2 360-400 lb. calves 67.00-68.00 on steers and 62.00-63.00 on heifers. Monticello Board Sale - Saturday, August 6, 1,100 head, including 450 head medium frame 1, few large frame, 700-850 lb. steers 54.90-57.50 and 600 head 650-750 lb. heifers 52.80-53.70.

-----o-----

Fort Smith Monday

Ft. Smith, Ark., Aug. 15 (F-S) — Receipts 2,500. Feeder cattle, calves about steady; yearlings 1.00 lower. Slaughter cows steady; slaughter bulls firm. Feeder Steers: Medium and large frame no. 1: 300-450 lbs. 62.50-70.00; package black white face 290 lbs. 72.50; 450-500 lbs. 60.00-66.00; fleshy 400-500 lbs. 56.00-62.00; several stale and full 50.00-55.00. Small frame no. 1: 300-400 lbs. 58.00-62.00; 400-500 lbs. 56.50-62.00. Bulls: Medium and large frame no. 1: 300-400 lbs. 60.00-66.00; 400-500 lbs. 57.50-63.50. Small frame no. 1: 300-500 lbs. 57.00-60.50. Heifers: Medium and large frame no. 1: 300-500 lbs. 52.00-55.00; fleshy 48.00-52.00. Small frame no. 1 and medium frame no. 2: 300-500 lbs. 47.00-52.00.

Yearling Steers: Medium and few large frame no. 1: 500-600 lbs. 58.00-62.00; 600-800 lbs. 56.00-60.00. Heifers: Medium and large frame no. 1: 500-700 lbs. 48.50-52.50. Small frame no. 1 and medium frame no. 2: 500-700 lbs. 46.00-49.00. Feeder Cows: Medium frame no. 1: 2-3 year old 650-800 lb. heiferettes 42.50-47.00. Replacements: Few medium frame no. 1: 2-5 year old 700-900 lbs. 39.00-44.00.

Slaughter Cows: Breaking utility 2-4, 36.00-39.00; boning utility 1-3, 36.50-40.00; high dressing 40.00-41.50; cutter 1-2, 32.50-37.00; low dressing cutter and canner 28.00-33.00. Bulls: Yield grade 1, 1000-2025 lbs. 46.00-49.75.

Advertiser's Directory

Name	Page No.
Adams Truss	6B
W.T. Alexander	10A
American Beefalo	11B
American Fence	2B
American Red Brangus	9B
American Royal	24A
Arkansas Feeder Cattle	17A
Bar K Farm Products	6B
Beacon Chemical	8B
Big V Feeds	3B
Bishop Boys	23A
Boss Hereford	11B
Gerald Bowie	11B
John Brandon	11B
Brand's Brangus	7A
Brangus Directory	8A
Briar Valley	24A
Broken Arrow	8A
Marvin Browder	2B
Bruce Brooks	11B
C.O.B.A.	13B
Campbell Forest	1B
David Catching	11B
Central Texas Limousin	23A
Clipson Ranch	24A
Glenn Cornelius	12B
Custro B	3A
Custom Metal	2A
Detering Bros.	24A
Diamond C Land & Cattle	7A
Diamond N Brangus	5A
Deane Books	13B
Double Circle	11A
Double D Auction Service	12B
Doulhitt Ranch	11B
Dunlap Embryo	19B
Dyer-Sims	24A
E.X.C.L. Co.	4B
East Texas Brangus Breeders	8A
El Colina	9A
Escoba Ranch	8A
Fort Worth Stockyards	24A
Four G	10A
Tom Gammon	11B
Gentry Farm Equipment	1B-3B-6B
Gerhart 6G	8A
Gilbert Metal	2B
Harkness Hayporter	1B
Billy Harry	3A
Hansons Ranch Supply	4B
Hillsboro Industries	2B
W.T. Hix	2A
Hondo Creek	8A
Horizon Land & Cattle Co.	6A
Horlock Beefmaster	21A
J.D. Hudgins	17A
Jay Angus	16A
Justina Polled Hereford	22A
Kaox Feeders	5B
L'Event Extraordinaire	8B
Lazy M	18A
Lion Post & Pipe	3B
Livestock Typesetters	12B
Llano Livestock Auction	20B
David McCartney	6B
Mec Industries	19B
Mariner Ranch	2A
Mayf r Ranch	9A
Joe b..cham	11B
Murdoch Brangus	8A
National Beefmaster	10B
Neal Polled Hereford	22A
New Stuff Buyers Guide	6B-10B
Nine Bar	9A
N.E. Texas Simmental	20A
Oklahoma Hills	23A
Howard Paine	2A
Pines & Plains	6A
Polled Hereford Directory	22A
Polston Land & Cattle	19A
Priefert Mfg.	5B
Product Marketing	5B
Ray Bros	8A
Rob-Bilt	4B
Rojak Ranch	4A-8A
SGBI	9A
Sesana Ranch	9B
7P Simmental	11B
Shelton Quarter Horse	14A
Shelton Ranch	11A
Sherrard Hereford	2A
Eddie Sims	11B
Skiho Ranch	22A
Smith Sales	12B
Southwest Auction	10-13B
Spring Creek Embryo	10B
Stern Ranch	22A
Subscription Ad	13B
Sunny Hill Ranch	22A
Syler Sales	4A
TK Bar Brangus	7A
TPHA	22A
Texas Limousin	24A
Texas Best Angus	15A
Texas Livestock Marketing Assn.	15A
Texas Nutrition	2B
Texas Simmental	20A
Tri-S Limousin	24A
Dub Venable	11B
Virdon	6B
Waite Ranch	16A
Watson Ranches	12A
Waxahachie Livestock Comm. Co.	11B
Weldon Williams & Lick	3B
WE Products	5B
Western Heritage	12-13A
Sidney White	10A
Clayton Williams	8A
Willow Springs	8A
Windy Acres	4A
James P. Wood	7B
Yowell Polled Hereford	22A

Details On Sales Coming Up . . .

(CONT. FROM PAGE 1A)

Aug. 27 — Glenn Cornelius Equipment 2A
Aug. 27 — J. D. Hudgins, Inc. F1 Female 17A
Aug. 27 — Polston Simmental 19A
Aug. 28 — Custro B Brangus 3A
Aug. 30 — Shelton Ranch Quarter Horse 14A
Sept. 3 — SLR Simmental 14A
Sept. 3 — Rojak Brangus 4A
Sept. 3 — Northeast Texas Simmental 20A
Sept. 3 — L'Event Extraordinaire 1983 ..... 8B
Sept. 3 — Brush Country Beefmasters 21A
Sept. 8 — Llano Livestock Special 19B
Sept. 5 — Kopper Penny Polled Hereford 22A
Sept. 6 — Texas Best Angus 2A
Sept. 7 — Texas Livestock Market 15A
Sept. 7, 8, & 9 — Arkansas Co-op Feeders 17A
Sept. 7-8 — Diamond N Brangus 4A
Sept. 9 — Sidney White Santa Gertrudis 10A
Sept. 9 & 10 — Distributors & Manufactures Rep. 18A
Sept. 10 — James P. Wood Red Brahmans 7B
Sept. 10 — 7P Simmental 7B
Sept. 10 — Goulder Land & Cattle Co. 7A
Sept. 11 — Henry Tucker/C. E. Swain Beefmaster 7B
Sept. 12 — Designer Genes Angus 7B
Sept. 16 — West Texas Brangus Females 7A
Sept. 17 — Buzzard Cross Simmental 7B
Sept. 17 — Hardin Bros. Beefmasters 7B
Sept. 17 — Oil Capital Brangus 8A
Sept. 17 — Paleface Red Brangus 9B
Sept. 18 — Lesikar Red Brahmans 10B
Sept. 18 — American Simmental Round-Up 10B
Sept. 19 — Horseshoe Hill Simbrah 7B
Sept. 20 — Glenn Neans Quarter Horse 10B
Sept. 23 — Double Circle Santa Gertrudis 11A
Sept. 30-Oct. 1 — 96 Ranch Brangus 8A
Oct. 1 — October Classic Red Brangus 9B
Oct. 5 — Pioneer Santa Gertrudis 10A
Oct. 7 — Pan American Brangus 4A
Oct. 8 — Hill Country Red Brangus 9B

-----o-----

Wool & Mohair

Denver, Aug. 11 (USDA) — Most activity on domestic wool confined to delivery of previous commitments which has caused some congestion at the mills. Inquiry good from both woolen and worsted sectors, undertone firm and most warehouses reluctant to make offerings at this time in anticipation of fall business. A few loads of wool reported sold but details difficult to obtain. Load fleece medium 54's at $1.15 clean delivered and small weight short 62/64's Texas Lamb Wool 60-65 cents grease FOB.

The military is soliciting bids for 460,000 yards of 15 ounce wool serge cloth with bid opening scheduled on August 16th. They are also calling for bids on August 24th for 286,000 wool sweaters. Foreign wool markets remain closed for the winter recess.

Trading on Fall Mohair subsided with only an occasional small lot average adult sold at $4.00-4.05 grease FOB warehouse.

Texas Angus Breeders Visit In Scotland

A group of Angus breeders from Texas visited Aberdeenshire Scotland to view the grave in Tough Kirkyard, near Alford, of William McCombie, founder of the Aberdeen-Angus breed of cattle.

The group also took part in a short memorial service in the church which

Casey Heatherly, President of the Texas Angus Association, with members of the Association during their visit to Tough Kirkyard, near Alford Scotland to view the grave of William McCombie of Tillyfour, founder of the Aberdeen-Angus breed of cattle.

was conducted by the Rev. Joyce Collie. President Heatherly later planted a tree to commemorate the visit. Mr. Heatherly said the tree was a symbol of respect and appreciation for the faithful work done by the pioneer Angus breeders in Scotland.

The group was then entertained by Major and Mrs. Eric Williams of House of Lynturk. Mrs. Williams is a descendent of McCombie. William McCombie, who farmed at Tillyfour, Alford, died in 1880.

The first Aberdeen-Angus cattle were exported from Scotland to the United States 107 years ago. This is the Centennial year for the American Angus Association.

The group which included Mrs. Effie Hartley, widow of Jim Hartley, a Scot who became a well-known and respected breeder in the United States and a regular buyer at the Perth Sales, also visited the Aberdeen Angus Cattle Society at Perth, along with the farms of Willie McLaren at Blackford, Tom Stewart, Sandy-knowe and Jock Campbell, Wedderlie.

Tour members were: Casey and Hazel Heatherly, Richland Springs; Gerald and Doris Whitehurst, Hallsville; Berry and Oleta Marshall, Gilmer; J.B. and Connie Barbour, Wichita Falls; Lewis and Frances Freeman, Lockhart; Jonilea Rankin, Longview; Nadine Loveless, Roswell, New Mexico; Larue Hall, Waco; Sara Evans, Waco; Effie Hartley, Hallsville and Gwen White, Fort Worth.

-----o-----

Brenham Monday

Brenham, Texas, Aug. 15 (F-S) — Receipts 1,100. Feeder steers and bull yearlings steady to 1.00 lower. Feeder steer calves fully steady. Feeder heifers and heifer calves 1.00-1.50 lower. Slaughter cows steady. Slaughter bulls steady to firm. Slaughter calves 1.00-2.00 lower. Feeder Steers: Large frame no. 1: 400-450 lbs. 65.00-68.00; few 70.00-72.00; 450-500 lbs. 62.00-66.00; 500-550 lbs. 59.00-62.00; 550-750 lbs. 56.00-59.00. Medium frame no. 1: 400-450 lbs. 62.00-65.00. Medium frame no. 1 and 2: 200-250 lbs. 85.00-90.00. Large frame no. 2: 400-450 lbs. 60.00-64.00; 450-500 lbs. 57.00-60.00. Medium frame no. 2: 300-350 lbs. 75.00-80.00; 350-400 lbs. 67.00-75.00.

Feeder Heifers: Medium frame no. 1 and 2: 200-300 lbs. 60.00-63.00; 300-400 lbs. 56.00-59.00; 400-500 lbs. 52.00-56.00. Small frame no. 1 and 2: 300-500 lbs. 50.00-54.00. Slaughter Cows: Utility 2-3, 38.50-43.50; few cutter 1-2, 36.00-40.00; canner and low cutter 33.50-37.50. Bulls: Yield grade 1-2, 1200-1700 lbs. 48.00-52.00. Slaughter Calves: Good and choice 450-550 lbs. 53.50-56.50. — Billy Lange.

-----o-----

Arkansas Monday

Marshall, Ark., Aug. 15 (F-S) — Receipts 800. Feeder steers and heifers 1.00-2.00 lower. Slaughter cows 1.00-2.00 lower. Slaughter bulls about steady. Feeder Steers: Medium and large frame no. 1: 350-400 lbs. 61.00-65.50; few 250-365 lbs. 65.50-67.00; 400-500 lbs. 59.00-63.50; package cross breed 445 lbs. 65.30. Small frame no. 1: 300-400 lbs. 55.00-60.50. Bulls: Medium frame no. 1: 375-450 lbs. 56.00-61.00; 450-585 lbs. 54.00-57.00. Heifers: Medium and few large frame no. 1: 350-500 lbs. 49.00-53.50; few 250-350 lbs. 54.00. Small frame no. 1: 300-500 lbs. 45.00-48.00.

Yearling Steers: Medium and large frame no. 1: 500-750 lbs. 56.00-60.10. Heifers: Medium and few large frame no. 1: 450-665 lbs. 49.00-52.00. Feeder Cows: Medium frame no. 1: 2-3 year old 675-850 lb. heiferettes 43.00-47.50. Replacements: Few medium frame no. 1: 2-6 year old 725-1000 lb. cows 37.25-39.00.

Slaughter Cows: Breaking utility and commercial 2-4, 35.50-39.00; boning utility 1-2, 36.00-39.25; few high dressing utility 39.50-41.00; cutter and low dressing utility 1-2, 32.00-35.25; low dressing cutter 1-2, 29.25-32.00. Bulls: Yield grade 1, 1175-1830 lbs. 47.25-51.75; few high dressing individuals 1580-1775 lbs. 53.50-53.75; low dressing 1015-1210 lbs. 44.00.

Llano Livestock "September Special" Sale Set Sept. 3

Llano, Texas-Philip and Hatch Smith have announced the 1983 "September Special" sale to be held at Llano Livestock Auction, September 3, 1983. Sale time is 12:00 noon.

The sale billed as "The Premier Cow Sale of the Year", will feature 3,250 head of fresh country cattle out of a class A zone. All test eligible cattle will be blood tested, pregnancy tested and meet all requirements of the Texas Animal Health Commission.

The sale offering is made up of Brangus, Braford, Hereford, Angus, Beefmaster and Santa Gertrudis cattle as well as crossbreds and F-1's. Selling will be good, choice and fancy cows, pairs and heifers.

For more information on the sale offering contact Llano Livestock Auction, Llano, Texas 915/247-4183, Phillip Smith, 915/247-5394 or Hatch Smith 915/247-4405.

-----o-----

San Antonio Yards Special Sale Set

San Antonio-South Texas cattlemen will have an opportunity for showing, selling and buying top grade cattle on September 13 when Union Stock Yards San Antonio hold their first Stocker-Feeder Show of the 1983 season.

English Blood, Crossbreed and Santa Gertrudis will be shown for awards in steer and heifer classes in lots of 10, 20 and 30. But the sale is open to all classes of cattle, and cattle need not be shown for awards to enter this sale. There is no age or weight limit for livestock.

This special sale provides a better market for quality Stocker-Feeder cattle and gives producers an opportunity to display and sell cattle in shaped up uniform lots. The large number of cattle together at one time and place enables many buyers to meet their requirements and a broad buying demand is expected.

Union Stock Yards is a competitive market center where buying demand and a large volume of supply sent proceeds of $73,024,832.00 to producers in 1982. The Stocker-Feeder cattle show is held as a special service in addition to the regular Monday, Tuesday, Wednesday, and Thursday cattle auctions and the private treaty sales, Monday through Friday, of cattle, calves, hogs, sheep and goats.

Judging for the September 13 Stocker-Feeder show will begin at 7:30 a.m. and the auction will begin at 9:00 a.m. Prize winning cattle will be sold at 11:00 a.m. Judges for the show will be selected from South Texas cattlemen with a practical knowledge of the needs of the cattle industry.

The Commission Companies will be in charge of the sorting, showing and selling of the livestock. Regular tariff charges for the sale of cattle at auction will be assessed at this sale. The two other sales to be held this year will be on October 11 and November 8.

STAMPEDE By Jerry Palen

MAC
MAC INDUSTRIES, INC.
PEARSON
SQUEEZE CHUTES
"Designed For Cattlemen By Cattlemen"

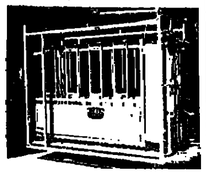

Both sides squeeze inward and pivot forward. Opens to full 27" and squeezes to 6" inside. Automatically adjusts to large or small animals, vertical sides. Operates from right or left side. Removable side boards. No extending levers and many more advanced features!
MAC INDUSTRIES, INC.
622 Ovilla Road
Waxahachie, Texas 75165
214/937-6333

Name _____
Address _____
City _____ State _____
Zip _____ Phone _____
I am interested in:
( ) Squeeze Chute ( ) Porta-Scale
( ) Headgate ( ) Mist Fogger
( ) Calf Table ( ) Scales
( ) Tilting Table ( ) Portable Corral WLR

ON FARM EMBRYO TRANSFER
• Reasonable Rates And Personal Service For North Texas
• Single Embryo Flush Or Super Ovulation
• No Fancy Facilities Necessary
• Embryo Freezing

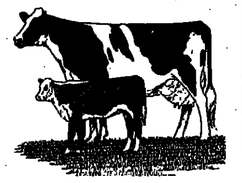

DUNLAP EMBRYO SERVICE
SAM DUNLAP Ph.D.
817/627-2944 817/383-3547